



2908 W Bay To Bay Blvd.
Tampa, FL 33629-8113
800-335-0513

APPRAISAL REPORT

FOR

**John Smith
Main Street
USA, CA 90210**

CLIENT ID: Clone of:440

PASSWORD: 1234

PURPOSE: Replacement Value New

INTENDED USE: Insurance Coverage

REPORT DATE: July 19, 2020

DATE OF INSPECTION: January 01, 2020

EFFECTIVE DATE OF VALUATION: January 11, 2020



Table of Contents

TITLE PAGE	1
TRANSMITTAL PAGE	3
SCOPE OF WORK	4
PURPOSE	5
PROCEDURES	6
CERTIFICATION AND LIMITING CONDITIONS	7
DEFINITIONS OF VALUE	9
APPROACHES TO VALUE	11
LINE-ITEM APPRAISALS	12
CERTIFIED APPRAISALS	25
COLLECTIONS	93
Silver	93
China	95
Herend	97
Crystal	98
ASSET INVENTORY	100
Room: Butler's Pantry	100
Room: Dining Room	131
Room: Entrance Foyer	157
Room: Exterior	164
Room: Family Room	173
Room: Gallery Hall	200
Room: Kitchen	207
Room: Living room	221
Room: Master Bedroom	239
APPRAISER CREDENTIALS	263
GLOSSARY	264
BIBLIOGRAPHY	266



July 19, 2020

Prepared for:
John Smith
Main Street
USA, CA 90210

Re: Personal property of John Smith

Dear Mr. Smith,

At your request, we have completed the enclosed appraisal report for the purpose of establishing the replacement value comparable for the property contained herein for insurance purposes as requested. The effective date of valuation for the property is January 11, 2020. This appraisal report was prepared with the intended use of insurance coverage purposes only, and only you and your insurance provider are intended as the users of the information herein.

This appraisal has been prepared for a set and agreed upon fee. We have no undisclosed personal interest or bias with respect to these appraised items, which are the subject matter of this appraisal report, and we do not have any present or contemplated interest in the parties involved.

This appraisal is subject to the basic assumptions and limiting conditions contained herein and adheres to all of the standards of the Uniform Standards of Professional Appraisal Practice (USPAP) cited in the Bibliography of this report. We would also draw your attention to the Certification and Limiting Condition pages, and the Purpose and Procedures pages, which are important sections of this report.



Our scope of work for this assignment includes, but is not limited to, the proper inspection and identification of the property, the research and analysis of relevant markets, and the utilization of comparables of the subject property to reach a conclusion of **replacement value comparable**. **Replacement value comparable** is defined by the American Society of Appraisers in the *Appraisal of Personal Property* handbook as ****the price in terms of cash or other precisely revealed terms that would be required to replace a property with another of similar age, quality, origin, appearance and condition within a reasonable length of time in an appropriate and relevant market**** (2).

We prepared this report and reached our conclusion of value on unbiased and ethical standards put forth by the American Society of Appraisers and the 2015-2016 edition of USPAP published by the Appraisal Foundation.

The aggregate valuation conclusion based on replacement value for insurance coverage is: \$1,646,310.00 (One Million Six Hundred And Forty-Six Thousand Three Hundred And Ten Dollars and Zero Cents). We reached this conclusion of value based on knowledge of the highest and best use of the marketplace where these particular properties are most often traded, the most up to date sales of comparable properties, and our personal experience as professional appraisers. All characteristics that affect value were considered.

The attached appraisal report was created at your request to the best of our knowledge and ability. Thank you for this opportunity to be of service.

Respectfully,

A handwritten signature in black ink, appearing to read 'Dean Fulghom', written in a cursive style.

Dean Fulghom, Principal

A handwritten signature in black ink, appearing to read 'Ray E. Nugent Sr.', written in a cursive style.

Ray Nugent Sr.
Senior Appraiser



PURPOSE

The purpose of this appraisal is to estimate the replacement value comparable using the market comparison approach for the personal property of intended user John Smith.

FUNCTION: The function of this appraisal is to establish a basis for replacement value comparable, which includes comparisons with historical data, reported sales, offers to sell by catalog, and showroom or gallery pricing.

DEFINITION OF VALUE: The definition of replacement value comparable is the price in terms of cash or other precisely revealed terms that would be required to replace a property with another of similar age, quality, origin, appearance and condition within a reasonable length of time in an appropriate and relevant market (American Society of Appraisers, pg. 2).

INTENDED USE: The intended use of this appraisal is for insurance coverage. This report is intended for obtaining insurance coverage only. There are no other intended uses for this appraisal report.

INTENDED USER(S): The intended user(s) of this appraisal report is/are John Smith and their insurance company. There are no other intended users of this appraisal report.



PROCEDURES

The procedures outlined below are those that we generally consider appropriate to the circumstances of appraisals done for insurance purposes. Where these procedures have been varied, whether at the request of the client or because, in our judgment, other procedures were warranted in a particular instance, such variations are noted in the body of the report. Representatives of Asset Verification, Inc., are trained art historians who apply a rigorous standard of connoisseurship to the identification of works of fine and decorative art. The methodology of connoisseurship requires the identification and evaluation of a work of art through the consideration of style, technique, material, aesthetic quality, and condition, among other criteria.

FINE ARTS PROCEDURES: Paintings, works on paper, and photographs that are framed and/or glazed are generally examined without being removed from their frames. Accordingly, statements as to value may not take into account such factors as the condition and size of print margins, obscured signatures, edition or date information, or condition of verso.

Works of art are not subjected to x-ray; evaluation of condition is made on the basis of visual examination without the assistance of special equipment other than ultraviolet light, in some instances. Overpainting, prior restorations, etc., may not always be apparent to the unaided eye and may not be revealed through the use of ultraviolet light.

DECORATIVE ARTS PROCEDURES: In general, identification and evaluation of materials and content are accomplished in reliance upon visual examination without the assistance of special equipment. Wood samples that would permit the determination of the species of wood used in furniture pieces are not taken. Metal objects are not subjected to chemical tests that would determine their content. Upholstered furniture is examined without the removal or disturbance of upholstery. Case pieces and clocks are examined in situ and are not disassembled.



CERTIFICATION AND LIMITING CONDITIONS

The undersigned does hereby certify that, except as otherwise noted in this report:

INSPECTION OF PROPERTY

We have personally inspected (or had authorized and qualified agents inspect) the items in this appraisal. In some instances, photographs may have been utilized making this a limited appraisal.

UNDISCLOSED OR CONTEMPLATED INTERESTS

We have no undisclosed personal interest or bias with respect to the appraised items which are the subject matter of this appraisal report and no personal interest with respect to the parties involved.

CONTINGENT FEES

Our compensation for completing this assignment is not contingent upon the development or reporting of a predetermined value or direction of value that favors the cause of the client, the amount of the value opinion, an attainment of a stipulated result, or the occurrence of a subsequent event directly related to the intended use of this appraisal. Furthermore, our engagement in this assignment was not contingent upon developing or reporting predetermined results.

STATEMENT OF FACTS

To the best of our knowledge and belief, the statements of facts contained in this report, upon which the opinions and conclusions expressed herein are based, are true and correct.

LIMITING CONDITIONS

The report analysis, opinions, and conclusions are limited only by the reported assumptions and limiting conditions, and are our personal, impartial, and unbiased professional analysis, opinions, and conclusions.

ETHICAL STANDARDS

This appraisal has been prepared in conformity with, and is subject to the requirements of The Principles of Appraisal Practice and Code of Ethics of the American Society of Appraisers and the Uniform Standards of Professional Appraisal Practice.

LEGAL MATTERS

We assume no responsibility for matters legal in character nor do we render opinions as to ownership. The statements of ownership made in this report are as they were indicated to us at the time of the inspection of the property.

INFORMATION FURNISHED BY OTHERS

Values and opinions of others, including experts and qualified individuals, may have furnished certain information used in this appraisal. Personal Property Appraisers of Asset Verification, Inc. provided significant personal property appraisal assistance to the person signing this report.



PRIOR ARRANGEMENTS TO ATTEND COURT

It is understood that we are not required to give testimony or attendance in court by reason of this appraisal, with reference to the property in question, unless prior arrangements have been made.

PRIVACY STATEMENT

Neither all nor any part of this report or client information shall be conveyed to the public through advertising, public relations, news, sales, or other media without the written consent and approval of the client. We will not disclose confidential information or assignment results to anyone other than the intended users stated herein, with an exception to state enforcement agencies or such third parties as may be authorized by due process of the law.

PROVENANCE

While the utmost care has been used to determine authenticity and background history, we are not liable for errors made by deliberate attempts by others to conceal ownership, provenance, or authenticity. In this instance, the client has stated he/she is the legal owner of the property.

PHOTOGRAPHS

Photographs used here are for study and to illustrate this report. They are not held out to be professional photographs and color is not always true to the original. Photographs may have been used in this appraisal to establish certain conclusions. This appraisal is limited to these photographs and is considered a limited appraisal.

RECORDS

The appraiser agrees to maintain related records for a period of five years after preparation, or two years after final disposition of any judicial proceeding, as required by the Uniform Standards of Professional Appraisal Practice.

IDENTIFICATION

The principle of identification states that if the identifying characteristics of a genuine article have the same characteristics as the subject property, then the subject property is assumed to be genuine. No further claim of authenticity (beyond identification) is implied or intended.

OWNERSHIP

The client stated that he or she owned the property. The appraisal is not a certificate of the title or a warrant of ownership. Ownership was not researched or confirmed.



DEFINITIONS

The following are the definitions as stated in the *The Appraisal of Personal Property: Principles, Theories, and Practice Methods for the Professional Appraiser* (see Bibliography).

REPLACEMENT VALUE: The price in terms of cash or other precisely revealed terms that would be required to replace a property with another of similar age, quality, origin, appearance, and condition within a reasonable length of time in an appropriate and relevant market. Intangible provenance value is additive when appropriate. Because of the time element involved, the appropriate market for replacement is deemed to be that of primary sources, such as department stores, galleries, and shops carrying comparable and immediately available personal properties. If the only source for replacement can be demonstrated to be that of auction, that is the source utilized.

Replacement Value is used as the basis for insurance purpose and damage/loss reports.

FAIR MARKET VALUE: The price at which the property would change hands between a willing buyer and a willing seller, neither being under any compulsion to buy or sell and both having reasonable knowledge of relevant facts. Because auction sales are publicly recorded, these are the values deemed to be most appropriate in finding prices for properties in tax-related reports and in cases where dispersal of properties is involved. The fair market value assumption is that the value stated is the substantiated price (realized price) that would be paid by the buyer at auction for a comparable property. When there are no appropriate auction records to be used as comparables in determining a property's current value, the most common market for the item might also be deemed to be a source for verified replacement value for a comparable property sold through a primary source.

Fair Market Value is used as the basis for appraisals for charitable contributions, estate taxation, and equitable distribution.

MARKET VALUE: A price that is similar to Fair Market Value, but without the provision for lack of compulsion to buy or sell and with the addition of the need to sell within a specified time frame.

According to USPAP, Market Value is defined as the most probable price which a property should bring in a competitive and open market under all conditions requisite to a fair sale, the buyer and seller, each acting prudently, knowledgeably and assuming the price is not affected by undue stimulus.

Market Value is the agreed upon basis for value for specified cases and the rationale for use of this value must be stated in the appraisal.



LIQUIDATION VALUE: Forced Liquidation Value is the most probable price for which a property would change hands if sold immediately, without regard to relevant marketplace. This value would be used only under emergency conditions that require immediate liquidation. Orderly Liquidation Value is the probable price for which a property would change hands under limiting conditions in an orderly manner, generally advertised, with reasonable time constraints, and in an appropriate and relevant marketplace with knowledgeable buyers. This value may also be applied in cases where notice is given at higher level auction of the circumstances under which the properties are being sold.

VALUE IN USE: The value of property which reflects a value to a particular user, recognizing the extent to which the property contributes to the personal requirements of the owner. For example, the value of an antique podium in uninterrupted use by descendants of the item's original auction house owners would have more value to the current user than it would if placed on the general market.

ACTUAL CASH VALUE: The price in terms of cash or other precisely revealed terms that would be necessary to replace a property with another of similar age, quality, origin, appearance, size, and condition within a reasonable length of time in an appropriate and relevant market. This definition encompasses the concept of "as is" or "with" or "without" restoration.

Actual Cash Value is the market value of a property less all forms of depreciation.



APPROACHES TO VALUE

There are three approaches to value. The following are the definitions as stated in *The Appraisal of Personal Property: Principles, Theories, and Practice Methods for the Professional Appraiser* (see Bibliography).

COST APPROACH TO VALUE: Research and analysis of the cost of a substitute property with equivalent function and desirability, providing an estimate of the depreciated reproduction, reproduction new or replacement cost of the property. Cost Approach to Value estimates either reproduction or replacement of a property, either new or depreciated.

INCOME APPROACH TO VALUE: Research and analysis of the present worth of anticipated income. Income Approach to Value estimates the present worth of anticipated future benefits of owning income-producing properties or objects.

MARKET SALES APPROACH TO VALUE: Research and analysis comparing sales of property similar enough to the property being appraised to permit a detailed comparison, estimating value by comparison with properties sold in the relevant market, with adjustments made for all differences which affect value, such as differences in characteristics of value in time. Market Sales Comparison Approach to Value estimates value by comparison with properties sold in a relevant market with adjustments for all differences that affect value, in market layer, and in time exposed to the market in order to arrive at the most appropriate estimate of value.

All three approaches were considered in making the decision to use the market sales comparison approach as the most logical way to conclude a replacement value comparable.

The cost approach to value did not apply because there are an adequate amount of comparables in the market place for the subject properties without having to recreate them.

The income approach was not used as there are no possible forms of income that could be generated from the property and it is not being used as a source of income.



- 1 Framed oil on board entitled Cottage By the Lake signed lower right by the artist F. Smythe 24x36
Room: Gallery Hall
\$13,550.00



- 2 19th century French Empire style painted and parcel gilt decorated bergere having horseshoe shaped reeded crest continuous to the swan head and neck arm supports carved with palmettes, on rear sabre legs and front square tapering legs terminating in paw feet 36x25x24
Room: Living room
\$12,100.00



- 3 Pair of leather upholstered coffee tables 20x36x42. Leather top and quarter side paneled with nailhead trim forming pattern designs; rounded, knobbed and tapered legs. The idiom "Gather round the coffee table" is derived from the furniture piece and its proclivity for encouraging conviviality and light conversation. Coffee tables were thought to initially be constructed in Renaissance England.
Room: Family Room
\$10,900.00



- 4 Framed oil on canvas entitled The Seaweed Wagon signed lower right by the artist Carel Eugene Mulertt 30x25
Room: Gallery Hall
\$10,300.00



- 5 19th century French Louis XV style mahogany buffet the case centered with a pair of short drawers, flanked by each side by carved panel cupboard doors over a carved shaped apron on short cabriole supports terminating in scrolled toes 41x64x21
Room: Dining Room
\$10,300.00





- 6 Framed acrylic on canvas entitled Garden at Burton on the Water signed lower left by the artist E Paprocki 43x31
Room: Butler's Pantry

\$9,700.00



- 7 Ebonized iron with chrome globe 10 arm chandelier with shades 42x48

Room: Kitchen

\$9,450.00



- 8 Gilt framed oil on canvas depicting floral branches signed lower right by the artist Paul Pierre Prevot (French, 1897-1961) 15x10

Room: Living room

\$9,100.00



- 9 19th century French Louis XVI style gilt wood winged bergere custom upholstered on raised on short turned fluted legs 38x28x31

Room: Living room

\$9,100.00



- 10 18th century French Louis XV style gilt wood and painted trumeau the upper portion with a floral still life, the lower portion with a mirror plate within a foliate-crested garland-hung guilloche frame 66x45

Room: Living room

\$9,100.00



- 11 Unframed oil on canvas entitled Noodle Queens by the artist David FeBland 24x36

Room: Master Bedroom

\$9,100.00





- 12 19th c. French Louis XVI style mahogany settee custom upholstered on turned, tapered and fluted legs 35x48x22
Room: Entrance Foyer

\$9,100.00



- 13 Cote Table china set comprised of 20 cups and saucers, 20 chargers, 54 dinner plates, 20 salad plates, 20 bowls, serving platter

Room: Kitchen

\$9,050.00



- 14 Framed and matted pastel entitled Studio signed upper left by the artist Robert Philipp 25x36. Philipp painted a wide range of subjects that included genre, portraits, Holland, Paris, bars, nudes, clowns, flowers and coasts. His style employed an often-unusual use of color that although different, seemed intriguing and appropriate to the composition. He favored subjects of leisure often depicting scenes such as ladies in a balcony enjoying a show, girls in interiors reading, a night out, a stroll in the park... Although often overlooked by art scholars today, Philipp was universally appreciated during his lifetime. He conveyed his subjects with a certain sensitivity and understanding that his viewers could relate to.

Room: Family Room

\$8,800.00



- 15 Pair of 19th century English rosewood lap desks one brass bound with secure lever locks and green baize writing surface on custom stands, not a matched pair 25x13x13
Room: Living room

\$8,500.00



- 16 19th century French mahogany, gilded bronze and marble console table with three quarter gallery over a single drawer on turned, tapered and fluted legs united by a shaped undershelf 34x16x34

Room: Living room

\$8,500.00





- 17 Mahogany console table 34x55x17

Room: Gallery Hall

\$8,500.00



- 18 19th century Italian silver gilt wall mirror with acanthus leaves pediment 60x36

Room: Entrance Foyer

\$8,500.00



- 19 Dux custom upholstered motorized adjustable king size bed with custom upholstered headboard

Room: Master Bedroom

\$7,900.00

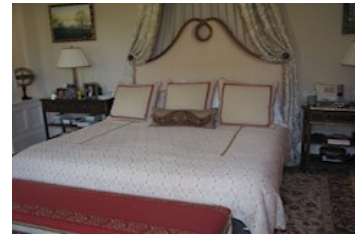

- 20 Painted wood secretarial bookcase 88x39x24

Room: Master Bedroom

\$7,300.00

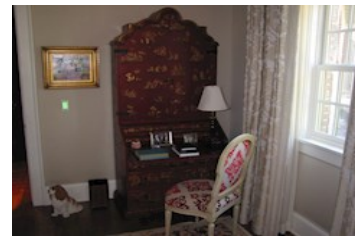

- 21 Framed oil on canvas entitled Laundry Day signed lower left by the artist Kim English b.1957 24x30

Room: Master Bedroom

\$7,300.00



- 22 Wedgwood Crestwick pattern 6 piece service for 16 China set

Room: Butler's Pantry

\$7,050.00





- 23 Pair of 19th century French Louis XV Rococo style gilt metal three light sconces 24 inches tall
Room: Living room
\$6,700.00



- 24 Harold stone nautilus figurine 16 inches tall
Room: Master Bedroom
\$6,500.00



- 25 19th century French Louis XVI style mahogany bouillotte table with marble top and brass gallery over a single drawer on turned, tapered, fluted legs 30x26
Room: Living room
\$6,050.00



- 26 18th century French Provincial style walnut side table with single drawer on slender cabriole legs ending in hoof feet 27x19x30
Room: Living room
\$6,050.00



- 27 Early 19th century French Provincial style walnut side table with single drawer on cabriole legs 28x32x24
Room: Living room
\$6,050.00



- 28 Custom upholstered sofa with 8 pillows 7 ft
Room: Master Bedroom
\$6,050.00





- 29 Framed acrylic on canvas entitled "Self Portrait" Red Coat by the artist Lisa Stokes 31x31
Room: Gallery Hall
\$6,050.00



- 30 Framed oil on canvas entitled Lavandiers Sous Les Ponts signed and dated lower left by the artist Leon Richet 1886 9.75x13. Like many painters of the 19th century, Richet traveled extensively. He painted in the countryside of Auvergne, Picardie, and seascapes in Tréport and as far away as Guéret in the center of France. He even traveled to Belgium. His subjects were not limited to Barbizon or the Fontainebleau forest. Richet wanted to record the nature and the effects of light on the diverse landscapes of his travels.
Room: Family Room
\$6,050.00



- 31 Mahogany cabinet 35x60x15. Square edge overhanging top; Three burl-front paneled doors; fitted interior; block base.
Room: Family Room
\$6,050.00



- 32 Set of 4 custom upholstered side chairs. Upholstered back, stiles and raised seat. Nailhead trim below the seat. Square and tapered legs.
Room: Family Room
\$5,850.00



- 33 Custom made mantel
Room: Living room
\$5,650.00





- 34 19th century English Derby China set with hand painted Italian scenes and turquoise and gold borders consisting of oval serving dish, heart shaped serving dish, 2 scalloped serving dishes, 3 shell shaped serving dishes, and tray (in living room)
Room: Dining Room
\$5,650.00



- 35 A pair of ornately painted candle holders, 21 feet high.
Room: Family Room
\$5,650.00



- 36 Framed oil on canvas entitled Dusk in the Park signed lower right by the artist Emma Haworth 20x25
Room: Master Bedroom
\$5,450.00



- 37 Framed oil on canvas entitled Daffodils signed lower right by the artist Emma Haworth 27x28
Room: Master Bedroom
\$5,450.00



- 38 Framed oil on canvas entitled Bibliophile signed lower right by the artist Deborah Bays 24x30
Room: Master Bedroom
\$5,450.00



- 39 Leather upholstered coffee table 21x60x30
Room: Master Bedroom
\$5,100.00





- 40 Pair of French Brass Mounted kidney shaped side tables with conforming marble tops and two drawers 27x18x12. Ormolu trim; pierced gallery fence; double drawer with brass pulls; brass frieze; inlaid veer panels; turned and tapered legs.
Room: Family Room
\$5,100.00

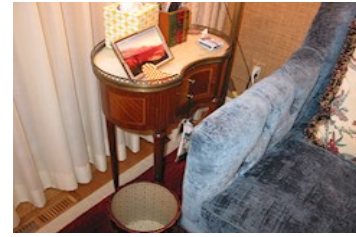

- 41 19th century French Louis XVI style paint and parcel gilt decorated diminutive tub bergere with continuously carved ribbon twist frame and scrolled arms enclosing custom upholstered back, sides and seat on short, turned, tapered and fluted legs headed with patera blocks 15x13x13
Room: Living room
\$4,850.00



- 42 Framed oil on panel entitled Persimmon signed upper left by the artist Quang Ho 12x12
Room: Master Bedroom
\$4,850.00



- 43 Mahogany bedside table 33x42x18
Room: Master Bedroom
\$4,850.00



- 44 Framed oil on panel entitled Pansies signed lower right by the artist Quang Ho, b.1963 11x14
Room: Master Bedroom
\$4,850.00



- 45 Pair of console tables 38x55x19
Room: Gallery Hall
\$4,850.00





- 46 Framed oil on canvas entitled Honfleur Red signed lower left by the artist Kim English 16x10
Room: Gallery Hall

\$4,850.00



- 47 19th century French Edwardian style inlaid vitrine table having a satinwood and ebonized wood line inlaid and mahogany crossbanded hinged top with velvet lined interior, raised on tapering legs, joined by a stretcher 30x21x16

Room: Entrance Foyer

\$4,850.00



- 48 Pair of 19th century French silver candlestick converted to table lamps with custom shades 27 inches tall

Room: Dining Room

\$4,850.00



- 49 Louis XVI style gilt wood wall mirror with triple torch and wreath pediment above a rectangular plate 39x23

Room: Dining Room

\$4,850.00



- 50 Set of 8 19th century Sterling silver trumpet vases 8 to 18 inches tall

Room: Living room

\$4,550.00



- 51 Bronze sculpture entitled Lazy Days signed on back of the piece by the artist Jim Budish on marble base 13 inches tall

Room: Master Bedroom

\$4,550.00





- 52 Framed and matted oil on canvas entitled Russian Tea Room by the artist Robert Philipp 6x11
Room: Master Bedroom
\$4,550.00
- 53 Lawrence custom upholstered arm chair with pillow
Room: Master Bedroom
\$4,250.00
- 54 Set of 8 custom drapes with valances and shears
Room: Master Bedroom
\$4,250.00
- 55 Framed oil on panel entitled Bright Floral Still Life signed lower left by the artist Florence Pomeroy (1890-1981) 22x27
Room: Master Bedroom
\$4,250.00
- 56 Framed oil on board entitled Portrait of Rochelle as a Young Woman signed lower right by the artist Robert Philipp 5x6
Room: Gallery Hall
\$4,250.00
- 57 Tiffany Tiffany Holiday pattern China set consisting of 11 dinner plates, 6 saucers, 7 cups, 9 dessert plates, salt and pepper, pitcher, square bowl, porcelain box, and
Room: Dining Room
\$4,200.00





- 58 Tiffin/Franciscan Princess pattern crystal set consisting of 11 white wine glass, 11 red wine glass, 17 ice tea glass, and 2 liquor cocktail

Room: Dining Room

\$4,000.00



- 59 Custom upholstered side chair

Room: Master Bedroom

\$3,950.00



- 60 Framed oil on board entitled His Last Self Portrait signed on back of the piece by the artist Robert Philipp 10x9

Room: Gallery Hall

\$3,950.00



- 61 Bound sisal area rug 13x17

Room: Dining Room

\$3,850.00



- 62 Pair of porcelain urn table lamps with custom shades 28 inches tall

Room: Living room

\$3,650.00



- 63 Marble top sofa table 36x64x21

Room: Master Bedroom

\$3,650.00





- 64 Walnut bedside table with glass top 33x49x18

Room: Master Bedroom

\$3,650.00

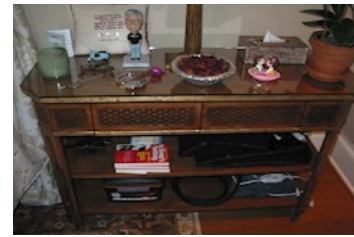

- 65 Wool area rug 8x3

Room: Master Bedroom

\$3,650.00



- 66 Framed and matted egg tempera entitled Still life with lemon and urn depicting still life signed lower right by the artist S. Mark Thompson 45x43

Room: Gallery Hall

\$3,650.00



- 67 Custom upholstered bench 19x57x22

Room: Gallery Hall

\$3,650.00



- 68 Pair of 19th century French triple light sconces 16 inches tall

Room: Dining Room

\$3,650.00



- 69 Sofa table 33x78x18. White; 3-cushion sofa wide; faux bamboo supports; conforming design lower shelf.

Room: Family Room

\$3,650.00

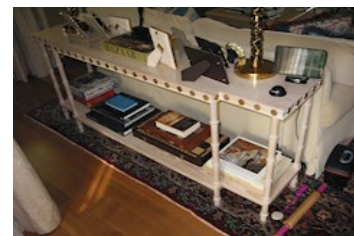



- 70 Pair of 19th century French silver candelabras with 3 arms
14 inches tall
Room: Dining Room
\$2,850.00



- 71 Lenox Greenfield pattern China set consisting of 12
teacups, 7 saucers, 8 bread and butter plates, 8 dessert
plates, 12 dinner plates, oval vegetable bowl, creamer, and
sugar bowl lidded
Room: Dining Room
\$2,400.00





Origin French
Type/Style Aubusson

Description:

French Aubusson area rug creame and beige with light pink and white flowers; central pink bouquet with surrounding floral rings with ribbons, and repeating floral and scrolled border with bouquets in the corners 12x18

Room: Living room

\$39,250.00





Artist	David FeBland
Framing	Framed
Signature/Marking	Lower right
Title	Light of Byzantium

Description:

Framed oil on canvas entitled Light of Byzantium signed lower right by the artist David FeBland 30x52

David FeBland started out not as a painter, but as an illustrator. His technique is gorgeously developed, but, as all technique should be, in perfect tandem with the content it most agreeably serves. Even so, FeBland is a direct descendant of the Boldiniesque tradition which seeks to wow the spectator with painterly moves. Yet FeBland's capacity to impress with bravura alone is held in check by his ability to hang out on a limb and strike at the heart of who we are and how we manage in urban environments that are out of step with human needs, yet irreducibly private. He has taken a brutally pre-emptive world and populated it, not with grinning lunatics, but people with urgent needs and obsessive yearnings.

In his earlier paintings, human connection appeared somewhat implausible, as pools of bright tarmac and smouldering red brick slosed together. The FeBland of this recent show has found, if not love, then a certain amiable lubricity. His women are fully in possession of an earthy, albeit cosmetically enhanced, sexuality - reminiscent of the Venusian babes Reginald Marsh could do without trying. (FeBlands Redhead could be "High Yaller" in a better neighborhood.) His people are often elongated, exuding a wild energy that seems to be slightly ahead of them. Caught in the snags of our alienating infrastructures, they make ecstatic bids for affirmation even as they burrow into their private worlds. The quintessential FeBland figure is on a skateboard - fitting for a guy who'd been a bicycle messenger. But FeBland isn't always running around; he has lately discovered a strain of simple humanity that has been largely absent from his work in the past. His picture vendor (Laws of Physics) has given up, but is willing to go through the motions. In Path of Escape two Hasidic Jews stand before a high fence puzzling over a post-9/11 scenario. An enraptured luddite has taken "his last cassette" to an open field to admire its wind-borne destruction . FeBland's unflappable technique, however, goes a little haywire at times. In artists with smaller repertoires, it's easy to stick to tried-and-true formulas and keep on doing them at least indifferently. FeBland has to contend with such a well-tempered instrument that he sometimes has trouble reining it in. Subterranean, for all of its superficial graces, is eye-candy. Kaaba is a kind of girly picture surrounded with wink/wink quotation marks. We understand that we might be in somewhere in the Middle East. On its sandy bosom a man prostrates himself as some possible Americans observe or try not to observe him. But the babes the focus of the thing and we have to decide whether we can live with her callous narcissism, which may be a stand-in for All of Us. FeBlands larger narrative paintings lack, as a whole, the intriguing ambiguity that sets his work apart from the illustrative chatter he has, for the most part, eschewed. The exception is Keystone, which shows a robbery in progress, with the thief only a few paces ahead of his well-heeled pursuers: the lady incredulous; her boyfriend hopping mad; the long-coated felon trying his damndest to get



away. You look at it and think somebody has taken that soft-focus picture of a sophisticated couple, fast-forwarded it a frame or two and - voila! - we have a situation! FeBland's claim to our minds and senses consists in his persistent willingness to take the old picture and run with it - run well past our conventional expectations toward a place where the rulebook is held up to ridicule after it has been consulted on a fine point of construction.

Room: Gallery Hall

\$36,300.00



Clone of:440

Replacement Value
January 11, 2020

All Inclusive



Material	Paint decorated
Origin	French
Period	19th century
Style	Louis XVI style

Description:

Set of 10 19th century French Louis XVI style paint decorated side dining chairs custom upholstered on turned, tapered and fluted legs headed with patera blocks 38x21x19

Room: Dining Room

\$36,300.00



Clone of:440

Replacement Value
January 11, 2020

All Inclusive



Origin French
Period 18th century

Description:

18th century French long case clock with embossed silver and copper face, inscribed 1754
88x14x10

Room: Living room

\$33,900.00





Material Mahogany
Origin French
Period 19th century

Description:

19th century French mahogany extending dining table on baluster turned legs on castors
30x144x48

Room: Dining Room

\$33,900.00





Material	Paint decorated
Origin	French
Period	19th century
Style	Louis XVI style

Description:

Pair of 19th century French Louis XVI style paint decorated bibliotques with egg and dart carved cornice over a pair of grille inset doors headed with foliate motif and flanked by fluted panels, the case with a pair of paneled cupboard doors on a plinth base 92x19x42

Room: Living room

\$29,050.00





Material	Walnut
Period	18th century
Style	Louis XV Provincial

Description:

18th century Louis XV Provincial walnut double-arbalete commode with three-drawers probably Lyon, France, double-arbalete curvature to the front and paneled sides raised on scrolled feet 35x50x27

Room: Entrance Foyer

\$27,250.00



Clone of:440

Replacement Value
January 11, 2020

All Inclusive



Artist	Charles Warren Mundy (American, b. 1954)
Depicting	Emily at the Beach
Framing	Gilt framed
Signature/Marking	Lower right

Description:

Gilt framed oil on linen depicting Emily at the Beach signed lower right by the artist Charles Warren Mundy (American, b. 1954) 36x24

“I constantly search for the academics, emotion, expression, and at-the-moment character of a scene. Every painting should have a fine balance of these components. Toward that end, each piece develops its own unique personality.” – C.W. Mundy

Charles Warren Mundy ranks among the most important American impressionists painting today. No matter the subject matter, be it a battle-scarred working fishing boat in Gloucester Harbor, a petite ballerina executing a graceful pas des deux, a delicate pink vase in a structured still life, or a moody English landscape, Mundy’s aggressive, often soft-edged painterly style is very much his own.

Born in Indianapolis, Mundy received his undergraduate degree in art from Ball State University and his Masters of Fine Art at Long Beach State in Los Angeles.

Over the years he has received numerous awards from his participation in both regional and national juried exhibits, including the prestigious Hoosier Salon. He was awarded the honor of Signature Membership in Oil Painters of America in 1993. Most recently, his plein air landscapes done in France, Italy, Spain, New England and most recently, Martha’s Vineyard, have received critical acclaim.

Mundy’s work is displayed in the Indiana State Museum, Naismith Memorial Basketball Hall of Fame, Southern Alleghenies Museum of Art, Indiana Basketball Hall of Fame, The University of Louisville Hall of Fame, Indianapolis 500, as well as many private and corporate collections.

In 1994, Mundy left his successful career as an illustrator of sports figures and events to the more personally satisfying and challenging demands of painting en plein-air. Mundy immersed himself in the historic homeland of the Impressionists in his first painting trip to France in 1995. He captured the variable atmospheric of the traditional Impressionist haunts in an overcast morning, Pont Aven, Drizzling October Morning; the saturated sunset hues of Cote D’Azur, Port De Cannes, and the muted fog tones of Paris, Pont Neuf. These French works were the core of his first exhibition introducing his new style to the public and they were an unqualified success.

By 1997 Mundy’s work was nationally recognized. He was awarded Best of Show in the Hoosier Salon and would be so honored in the 1998 and 2000 Salon. Art journals were taking critical notice of his work and he was the subject of major articles in Southwest Art and International Artist. His travels by 2000 included destinations in France, Italy, England, Spain, Eastern Europe and New England. Exhibitions of works from these travels continued to be very popular and more often than not were sell-outs.

Mundy’s distinctive style of applying the paint to canvas continued to develop. His broader application of paint can be seen in the thick impasto and bravura brush strokes of Jeffersonville, Farm at Sterling Ridge and Steyr, View from the Café. Perhaps the hallmark of



Mundy's style is the use of the palette knife that scumbles and livens the surface with slashes and sweeps creating a distinctive textured veil over the image.

Room: Living room

\$26,650.00





Artist	Carl William Peters
Framing	Framed
Signature/Marking	Lower left
Title	October Sun

Description:

Framed oil on canvas entitled October Sun signed lower left by the artist Carl William Peters 25x30

Peters (1897-1980) was an Impressionist landscape painter who focused on New York's Genesee Valley and Massachusetts's Cape Ann area (in particular Rockport, 1925-on). He was a muralist during the WPA era for Rochester- area buildings. In the 1940s, he joined an association of Rochester artists called the Genesee Group (or Rationalists) who believed that art should advance not by revolution but more slowly, through evolution.

Room: Gallery Hall

\$26,650.00



Clone of:440

Replacement Value
January 11, 2020

All Inclusive



Material	Wool
Origin	Oriental
Type/Style	Juliette Collection

Description:

Oriental Juliette Collection wool area rug 10x13

Juliette rugs are known for the predominance of polychrome floral designs throughout. An authentic oriental rug is a handmade carpet from the "Orient" that is either knotted or woven with pile or woven without pile. Handmade oriental rugs are woven using various materials such as silk, wool, and cotton. Oriental rugs are made in Asian countries such as China and Vietnam in the east, Turkey, Maghreb, Cyprus and Iran in the west, the Caucasus in the north, and India and Pakistan in the south. People from different cultures, countries, racial groups and religious faiths are involved in the production of oriental rugs. Oriental rugs are organized by origin: Persian rugs, Pakistani rugs, Arabian rugs, Anatolian rugs, Kurdish rugs, Caucasian rugs, Central Asian rugs, Turkestanian (Turkmen, Turkoman) rugs, Chinese rugs, Tibetan rugs and Indian rugs.

Room: Master Bedroom

\$26,050.00





Material	Walnut and parcel gilt decorated
Origin	French
Period	19th century
Provenance	New upholstery cost \$4400
Style	Provincial

Description:

Pair of 19th century French Provincial walnut and parcel gilt decorated fauteuils each with floral-carved cartouche-shaped backs, padded elbow rests, scrolled arms over a serpentine carved seatrail on cabriole legs carved at the knee with flower heads 40x28x26

Room: Living room

\$24,200.00



Clone of:440

Replacement Value
January 11, 2020

All Inclusive



Artist	Thomas Ostenberg, b.1949
Edition	8/12
Material	Bronze
Signature/Marking	On back of the piece
Title	Still Dreaming

Description:

Bronze limited edition sculpture entitled Still Dreaming signed and numbered on back of the piece by the artist Thomas Ostenberg, b.1949 8/12 15x28

Thomas Ostenberg was born in Nebraska, USA, grew up on a ranch in Colorado and subsequently spent his teenage years between Colorado and Florida. At an early age he learned of the grace, form and even the psychology of the animals he was surrounded by, both domestic and wild.

Earning an undergraduate degree at Principia College, Illinois, Thomas Ostenberg, became an accomplished sculptor of abstract figurative work but spent his early career in business. He received an MBA from Stanford University in Finance in 1975, and from 1975 to 1986 was Vice President of Corporate Banking for Citibank in Brazil and Spain. From 1986 to 1990, he was an International Financial Consultant in New York, Brazil, and Spain. In 1992, he began his serious pursuit of art by attending the New York Studio School in New York where he studied drawing and painting. In 1994, he earned a Bachelor of Fine Arts degree from the Kansas City Art Institute majoring in sculpture. Furthering his art education, in 1997, he earned a Master of Art degree from the Royal College of Art in London, England, again focusing on sculpture. He began exhibiting his abstract bronze pieces, many with balancing figures, in Kansas City in 1992, and from that time has been a part of exhibitions in many places including Kansas, England, France, New Mexico, and Tennessee. Some of his pieces such as "Above Conflict" are large-size and in public settings.

Room: Master Bedroom

\$24,200.00



Clone of:440

Replacement Value
January 11, 2020

All Inclusive



Material Painted and parcel gilt decorated
Period 19th century
Style Louis XVI style

Description:

Pair of 19th century Louis XVI style painted and parcel gilt decorated console tables each with a D-shaped gray veined marble top above a ribbon carved frieze raised on circular tapering fluted legs joined by an incurved stretcher with a garland and acanthus urn finial
35x36x18

Room: Dining Room

\$24,200.00





# Lights	12
Material	Bronze and crystal
Origin	French
Period	19th century
Style	Louis XVI style

Description:

19th century French Louis XVI style bronze and crystal 12 light chandelier with scrolled foliate corona above a bronze and crystal shaft, faceted glass bead chains extending to twelve arms with candleholders, all hung with pear shaped pendants 44 inches tall

Room: Dining Room

\$24,200.00





Artist	Robert Philipp
Date	1977
Framing	Framed
Signature/Marking	Lower right
Title	Studio

Description:

Framed oil on canvas entitled Studio signed and dated lower right by the artist Robert Philipp 1977 31x53

Robert Philipp, painter and etcher was born February 2nd, 1895 in New York City. He studied at the Art Students' League with Frank Vincent DuMond and George Bridgman from 1910 to 1914. He also studied at the National Academy of Design with Volk and Maynard from 1914 to 1917. Philipp painted a wide range of subjects that included genre, portraits, Holland, Paris, bars, nudes, clowns, flowers and coasts. His style employed an often-unusual use of color that although different, seemed intriguing and appropriate to the composition. He favored subjects of leisure often depicting scenes such as ladies in a balcony enjoying a show, girls in interiors reading, a night out, a stroll in the park. Although often overlooked by art scholars today, Philipp was universally appreciated during his lifetime. He conveyed his subjects with a certain sensitivity and understanding that his viewers could relate to.

Room: Family Room

\$24,200.00



Clone of:440

Replacement Value
January 11, 2020

All Inclusive

**Description:**

Set of 10 custom drapes with 6 shears

Drapery is by definition a panel, or panels, of fabric that covers the entire window, or is set up as non-operable stationary panels. These often feature some kind of pleated top, either stiff with buckram or soft without buckram, depending upon the style. This is true with custom AND ready made drapes.

Custom drapery can stand alone as a complete window treatment, or have added features like a drapery valance for effect. These headings might consist of pleats, again stiff or soft with the use of or without buckram. This, again, is true for both custom and ready-made-draperies. A distinct difference usually is in the drapery lining and drapery interlining. They are often used to give the fabric more body so it will drape into nicer folds, and provide a more luxurious look and feel to the panels.

Room: Family Room

\$24,200.00





Manufacturer Aeolian
SN 96087

Description:

Aeolian baby grand piano Serial Number 96087

The Aeolian Corporation was one of the largest and most successful piano companies in American History. Established in 1903, Aeolian originally built its empire on the new-found popularity of the player piano. Aeolian went on to be a leading builder of all types of pianos and organs in America and Europe, and most of their pianos during this time were of excellent quality. Aeolian was in control of dozens of piano companies abroad, and in 1932 it merged with the American Piano Corporation to form the Aeolian-American Corporation. The Aeolian-American Corporation continued to build thousands of pianos under many different names for decades throughout the 20th Century.

Room: Living room
\$22,600.00





Artist	David FeBland (British)
Framing	Framed
Title	Mistral

Description:

Framed oil on canvas entitled Mistral by the artist David FeBland (British) 52x56

British-born American painter David FeBland was born in London, England and has received professional degrees from The University of Virginia and The University of Manchester, UK. A fully self-taught artist, FeBland pursued careers in Landscape Architecture and Communication Design as well as hosting a jazz radio program and bicycling through 44 countries before turning his full-time attention to painting in the mid-1980's.

Room: Master Bedroom

\$21,800.00





Material Paint decorated
Origin French
Style Louis XVI style

Description:

Pair of French Louis XVI style paint decorated fauteuil with custom upholstered seats on fluted legs 39x23x21

Room: Dining Room

\$19,400.00





Artist	Robert Reid
Framing	Framed
Signature/Marking	Upper left
Title	Young Fisherman

Description:

Framed oil on canvas on panel entitled Young Fisherman signed upper left by the artist Robert Reid 9x7

Reid was born in 1924 in Atlanta GA Georgia, United States. He died in 2000. He was educated in 1946 – 1948 : The Art Institute of Chicago and in 1948 – 1950 at the Parsons School of Design. He has had many solo exhibitions primarily in the U.S.

Room: Family Room

\$19,400.00





Material Wool
Type/Style Edward Fields

Description:

Set of 3 Edward Fields wool runners 16x3 ft

Edward Fields Carpet Makers has been creating bespoke luxury carpets and rugs for over 70 years, in 1979, Edward Fields died at the age of 66

Room: Gallery Hall

\$17,550.00





Manufacturer Kohler
Model Power Systems

Description:

Kohler Power Systems generator

Room: Exterior

\$16,500.00



Clone of:440

Replacement Value
January 11, 2020

All Inclusive



Manufacturer	Spode China
Pattern	Christmas Tree
Piece	8
Service for	24

Description:

Spode China Christmas Tree pattern 8 piece service for 24 China set consisting of 24 dinner plate, 24 dessert plate, 24 cups, 24 saucer, 24 mugs, 24 soup bowl, 24 bread and butter plate, and 24 salad plate

Room: Butler's Pantry
\$16,400.00





Material Custom upholstered

Description:

Pair of custom upholstered sofas with throw pillows

The term couch is used in North America and Australia, while the term sofa is generally used in the United Kingdom. The word originated in Middle English from the Old French noun *couche*, which derived from the verb meaning "to lie down".

Room: Family Room

\$15,150.00





Artist	Don Hazen
Framing	Framed
Signature/Marking	Lower left
Title	Pink Flowers

Description:

Framed acrylic on panel entitled Pink Flowers signed lower left by the artist Don Hazen
51x47

Born in Tennessee in 1933, Don Hazen studied engineering before turning seriously to painting. He worked under muralist Dan Chapin Ralph Bagley of the Orlando (Florida) Institute of Art, and portraitist Robert Anderson. Upon completion of his studies in the early 1960, Mr. Hazen traveled through Europe, eventually finding his "spiritual" home in Spain. He decided to make Spain his permanent home, married and settled in Alicante. Since he has now lived on the Mediterranean coast for 30 years, Don Hazen has absorbed into his psyche the brilliant sun and vibrant colors surrounding him. Bold, singing colors laid on thickly with the palette knife, envelops the semiabstract to abstract forms which Hazen employs on his canvases. Don Hazens' paintings are filled with a contagious energy and vitality generated by the hot oranges, fuchsias, cobalt, beaten gold, scarlet and emeralds, which he uses, in a kaleidoscope of light and life. Don Hazen's work has been exhibited widely in Spain and Mexico as well as in the United States. He is represented in the permanent collection of the Museum of Science and Art of Daytona Beach, Florida, and the Museum Casa de la Cultura, Guadalajara, Mexico.

Room: Gallery Hall

\$14,550.00





Artist	David FeBland
Framing	Framed
Title	July

Description:

Framed oil on canvas entitled July by the artist David FeBland 24x36

British-born American painter David FeBland was born in London, England and has received professional degrees from The University of Virginia and The University of Manchester, UK. A fully self-taught artist, FeBland pursued careers in Landscape Architecture and Communication Design as well as hosting a jazz radio program and bicycling through 44 countries before turning his full-time attention to painting in the mid-1980's.

Room: Gallery Hall

\$14,550.00



Clone of:440

Replacement Value
January 11, 2020

All Inclusive



Material	Walnut
Origin	French
Period	19th century
Provenance	Swan Antiques
Style	Empire period

Description:

19th century French Empire period walnut commode with black marble top over three drawers, between half-columns on a conforming plinth on turned block supports 32x51x23

Room: Dining Room

\$14,550.00





Artist	Vincent Giarrano
Depicting	Café
Framing	Framed
Signature/Marking	Lower right

Description:

Framed oil on panel depicting café signed lower right by the artist Vincent Giarrano 13x17

Realist painter and former comic-book artist Vincent Giarrano divides his compositions into three categories: “people,” “places,” and “things.” New York City’s streets, cafes, apartments, and artists’ studios serve as the settings for many of his oil paintings; he has featured SoHo’s iconic iron and stone architectural facades, fashionable women on sidewalks or at home, and studied still lifes that evoke cafés, restaurants, and home kitchens.

Room: Family Room

\$14,550.00



Clone of:440

Replacement Value
January 11, 2020

All Inclusive



Manufacturer	Reed and Barton
Pattern	English Chippendale
Piece	6
Service for	18
Sterling/Plated	Sterling

Description:

Reed and Barton English Chippendale pattern 6 piece service for 18 Sterling silver set

Room: Butler's Pantry

\$14,150.00





Material

Mahogany

Description:

Mahogany secretarial bookcase 106x43x22. Broken molded pediment with decorative frieze and handcarved piece on the central plinth. Three deep glass shelves in the bookcase and the two doors have glazed panes. The slant front desk has three drawers with brass ring pulls. Fitted interior.

The secretary desk looks like a cross between a commode-dresser, a slant top desk and a book case. The secretary is one of the most common antique desk forms and has been endlessly reproduced and copied for home use in the last hundred years.

Room: Family Room

\$13,350.00





Material

Glass and iron

Description:

Set of 8 glass and iron gas lanterns

The comp does not include the hardware which has been added on to the Appraised Value

Room: Exterior

\$12,750.00





# Arms	6
# Lights	6

Description:

6 light 6 arm chandelier 42x40

In the mid-19th century, as gas lighting caught on, branched ceiling fixtures called gasoliers (a portmanteau of gas and chandelier) were produced, and many candle chandeliers were converted. By the 1890s, with the appearance of electric light, some chandeliers used both gas and electricity. More complex and elaborate chandeliers continued to be developed throughout the 18th and 19th centuries, but the widespread introduction of gas and electricity had devalued the chandelier's appeal as a status symbol.

Room: Master Bedroom

\$12,250.00





Artist	Vincent Giarrano
Date	2010
Framing	Framed
Signature/Marking	Lower left
Title	Opening Shop

Description:

Framed oil on canvas entitled Opening Shop signed and dated lower left by the artist Vincent Giarrano 2010 21.5x17.5

Realist painter and former comic-book artist Vincent Giarrano divides his compositions into three categories: “people,” “places,” and “things.” New York City’s streets, cafes, apartments, and artists’ studios serve as the settings for many of his oil paintings; he has featured SoHo’s iconic iron and stone architectural facades, fashionable women on sidewalks or at home, and studied still lifes that evoke cafés, restaurants, and home kitchens.

Room: Family Room

\$12,100.00





COLLECTION: Silver

Collection Value: \$30,860.00



Consisting of:

- sterling silver coaster
- silver candle stick table lamp 18 inches tall
- Pair of silver leaf bowls, 5 in. wide
- Plated silver coffee pot
- The Union News Co. Plated silver tea pot
- electroplated nickle silver tea pot
- Pair of electroplated nickle silver creamers
- Pair of Sterling silver sugars with tongs
- Sterling silver creamer
- Sterling silver sugar
- Sterling silver tea strainers
- Set of 6 Reed and Barton Plated silver pattern Queen Ann serving trays
- Reed and Barton Plated silver ice bucket 8 inches tall
- Lifetime Brothers footed Plated silver serving tray 16 inches wide
- Plated silver tray 14 inches wide
- Newport Plated silver tray 16 inches wide
- Kent Silversmiths footed Plated silver tray 10x17
- Oneida Plated silver appetizer tray 12 inches wide
- Oneida Plated silver serving tray 18 inches wide
- Royal Limited Plated silver trivet
- Tiffany & Co. Sterling silver Revere bowl
- Set of 22 Plated silver serving pieces
- Pair of Sterling silver ice tongs
- 2 Pairs of Sterling silver bread tongs
- Sterling silver silver salad tongs
- plated silver punch ladle
- Set of 7 sterling silver engraved coasters
- Set of 6 sterling silver tea sieves
- Pair of mesh silver change purses
- Pair of sterling silver candle holders



COLLECTION: Silver

Pair of sterling silver small pedestal scalloped bowl
 Set of 6 sterling silver salt servers
 Set of 6 sterling silver scalloped servers
 Set of 4 sterling silver pierced silver servers
 Pair of American Gorham rectangular sterling silver platters with embossed floral edges
 Set of 7 sterling silver mint juleps
 sterling silver goblet
 Pair of Wm. A. Rogers sterling silver cups
 Set of 5 plated silver bud vases
 sterling with cobalt glass silver jam server
 Set of 6 sterling silver salt and pepper shakers
 plated silver flask
 plated silver jam server with under plate
 plated silver octagonal serving platter
 Set of 8 Williams Sonoma silver napkin rings
 plated silver wire bread basket
 Set of 3 plated silver serving platters
 pierced silver trivet
 Reneka plated silver pierced bowl
 Reed & Barton silver wine holder
 plated silver rectangle serving platter 24 inches wide
 Set of 4 Neiman Marcus sterling silver sauce jars
 Lenox plated silver long serving spoon
 Wm. Rogers plated silver cranberry set
 19th century sterling silver epergne 20x12x12
 sterling silver bowl with grape design
 sterling silver serving tray 16x10
 Set of 6 sterling silver tea cups holders with saucers with Richard Ginori porcelain cups
 Set of 7 silver salt servers
 Pair of silver salt and pepper shakers with rose glass
 plated silver rectangular serving tray with handles and scroll feet 32x18
 Set of 12 M. Fred Hirsch sterling silver flutes
 R&A Argenteria sterling silver serving bowl
 Oneida silver rectangle serving platter with etched design and gallery 28 inches wide
 Pair of Towle sterling silver candlesticks 7.5 inches tall



COLLECTION: China



Collection Value: \$19,650.00

Consisting of:

- Pillivuyt china set in the Depus 1818 pattern comprised of 12 bowls, serving bowl
- Rosenthal china Studio Line pattern comprised of 12 dinner plates, 12 dessert plates, 12 bread and butter plates, 2 serving bowls
- Set of 4 Crown Staffordshire in the Hunting Scene pattern large cup and saucers
- Signature Golden Traditions pattern 5 piece service for 8 China set
- Set of 4 Royal Grafton teacup
- Lenox plate 13 inches wide
- Wedgwood Chinese Legend pattern bowl
- Wood and Sons tea pot and lid
- Bavaria Arzberg creamer and sugar
- Spode Christmas Tree pattern Santa in Sleigh cookie jar
- Spode Christmas Tree pattern serving platter
- Homer Laughlin Co Georgian pattern serving platter
- Spode Christmas Tree pattern pitcher
- Spode Christmas Tree pattern bowl
- Set of 9 Spode Christmas Tree pattern collector plates
- Spode Christmas Tree pattern cookie plate
- Spode Christmas Tree pattern greenery vase 10 inches tall
- Spode Christmas Tree pattern footed plate
- Set of 3 Spode Christmas Tree pattern plates
- Spode Christmas Tree pattern small tray
- Set of 3 Wedgwood Crestwick pattern vegetable bowls
- Wedgwood Crestwick pattern gravy boat with underplate
- Wedgwood Crestwick pattern creamer and sugar
- Pair of Wedgwood Crestwick pattern serving platters
- Set of 3 tea cups
- Pair of Spode Christmas Tree pattern serving plates
- Spode Christmas Tree pattern appetizer plate
- Spode Christmas Tree pattern creamer and sugar
- Spode Christmas Tree pattern Train Set salt and pepper shakers
- Pair of Spode Christmas Tree pattern candle stands



COLLECTION: China

Spode Christmas Tree pattern gravy boat with underplate
 Spode Christmas Tree pattern serving platter
 Set of 18 Spode Christmas Tree pattern coasters
 Spode Christmas Tree pattern butter dish with lid
 Spode Christmas Tree pattern serving plate
 Spode Christmas Tree pattern appetizer plate
 Set of 8 Spode Christmas Tree pattern napkin rings
 Pair of Spode Christmas Tree pattern candlesticks
 Set of 4 Spode China Christmas Tree pattern pierced bud vases
 Spode Christmas Tree pattern serving plate
 Spode Christmas Tree pattern dish
 Spode Christmas Tree pattern vase
 Spode Christmas Tree pattern vegetable bowl
 Pair of Spode Christmas Tree pattern candy dishes
 Spode China Christmas Tree pattern butter dish with lid
 Spode China Christmas Tree (Green Trim) pattern footed bowl
 Set of 3 Spode China Christmas Tree (Green Trim) pattern candlesticks
 Spode China Christmas Tree (Green Trim) pattern spoon cradle
 Spode China Christmas Tree (Green Trim) pattern candy dish
 Pair of Spode China Christmas Tree (Green Trim) pattern serving bowls with handles
 Pair of Spode China Christmas Tree (Green Trim) pattern serving bowls
 Spode China Christmas Tree (Green Trim) pattern serving platter
 Spode China Christmas Tree (Green Trim) pattern 2-tier serving stand
 Spode China Christmas Tree (Green Trim) pattern serving platter
 Pair of Spode China Christmas Tree (Green Trim) pattern vegetable bowls
 Spode China Christmas Tree (Green Trim) pattern serving plate
 Pair of Spode China Christmas Tree (Green Trim) pattern serving platters
 Spode China Christmas Tree (Green Trim) pattern pierced serving platter
 Spode China Christmas Tree (Green Trim) pattern pierced serving plate
 Pair of Spode China Christmas Tree (Green Trim) pattern vegetable bowls
 Set of 3 Spode China Christmas Tree (Green Trim) pattern serving bowls
 Spode China Christmas Tree (Green Trim) pattern serving bowl
 Majolica oyster plate
 Rouen planter 10 inches wide
 Porcelain lidded blue and white urn 5 inches tall
 Pair of blue and white porcelain pitchers
 Porcelain creamer
 Cup and saucer



COLLECTION: Herend porcelain

Collection Value: \$7,070.00



Consisting of:

Herend porcelain Rabbit figurine handpainted in blue fishnet pattern 12 inches tall

Herend porcelain animal figurine 5x6x4

Herend porcelain Rabbit figurine handpainted fishnet pattern 3 inches tall

Herend porcelain bowl with pierced edges and floral pattern 8 inches wide

Set of 3 Herend Hungary porcelain rabbit figurines handpainted in fishnet pattern

Herend Hungary Blue Garland pattern porcelain sugar bowl lidded

Herend Hungary Blue Garland pattern soup tureen

Herend Hungary Blue Garland pattern tureen tray



COLLECTION: Crystal



Collection Value: \$29,240.00

Consisting of:

crystal compote

Waterford egg and rabbit pattern crystal figurine

American Brilliant Cut Glass crystal oval dish 6 inches wide

crystal compote

19th century crystal Brilliant cut glass covered box 8 inches wide

set of crystal comprised of 4 pitchers, 13 wine glasses, 6 champagne flutes

set of crystal comprised of 10 old fashioned, 8 highball glasses

Murano crystal pedestal bowl 8x14

Steuben crystal bowl on base 6x10

Pair of crystal boxes 2 inches tall

Pair of crystal candlesticks 8 inches tall

Set of 16 Waterford crystal champagne flutes

Set of 4 Waterford crystal old fashions 8 oz

Waterford crystal vase 8 inches tall

Set of 12 Waterford crystal wine glasses

Set of 12 Waterford crystal champagne flutes

Waterford crystal carafe with stopper

Tiffany and Company crystal "Lily of the Valley" pitcher

Waterford crystal bud vase 7 inches tall

crystal bowl 5 inches tall

crystal vase 10 inches tall

Waterford crystal carafe with lid

Tiffany and Company crystal bowl 4 inches tall

Waterford crystal pitcher 9 inches tall

crystal bowl 5x9

Set of 4 crystal goblets

Set of 4 Waterford crystal brandy glasses

Set of 4 crystal tumblers

Set of 4 Waterford crystal wine glasses

Set of 20 Waterford crystal white wine glasses

Set of 24 Waterford crystal red wine glasses



COLLECTION: Crystal

Set of 4 crystal pilsners
 Pair of Waterford crystal wine stoppers
 crystal bowl 3 inches tall
 crystal pedestal cake plate
 Pair of crystal serving bowls
 crystal serving bowl with silver rim
 Leonard crystal salad bowl with silver rim
 crystal compote
 crystal powder shaker
 crystal pickle castor in silver stand
 crystal dinner bell
 Set of 4 Waterford Twelve Days of Christmas pattern crystal trumpet champagne
 crystal biscuit jar with lid
 crystal luminary
 Pair of crystal liquor cocktails
 crystal pedestal bowl
 crystal cut glass bowl
 Set of 8 crystal long stem goblets ruby cut to clear
 A Tiffany & Company crystal bowl, 5 Inches.(h) x 9 Inches.(w)
 Stueben bowl 3x9
 Pair of Lalique bird figurines 3.5 inches tall
 Tiffany & Company box 3 inches tall
 Waterford bowl 11 inches wide
 Set of 3 Waterford candle holders 2.5 inches tall
 A set of 3 crystal candle holders 11" high
 A pair of Swarovski crystal candle holders, 4.5 feet high.



ASSET INVENTORY

Room: Butler's Pantry





Room: Butler's Pantry

China sets



Signature Golden Traditions pattern 5 piece service for 8 China set

Comments: _____

Candlesticks



Pair of crystal candlesticks 8 inches tall

Comments: _____

Ice bucket



Reed and Barton Plated silver ice bucket 8 inches tall

Comments: _____

Champagne flutes



Set of 16 Waterford crystal champagne flutes

Comments: _____



Room: Butler's Pantry

Tumblers



Set of 4 Waterford crystal old fashions 8 oz

Comments: _____

Vase



Waterford crystal vase 8 inches tall

Comments: _____

Wine glasses



Set of 12 Waterford crystal wine glasses

Comments: _____

Acrylic on canvas

Item Value: \$9,700.00



Framed acrylic on canvas entitled Garden at Burton on the Water signed lower left by the artist E Paprocki 43x31

Comments: _____



Room: Butler's Pantry

China sets

Item Value: \$16,400.00



Spode China Christmas Tree pattern 8 piece service for 24 China set consisting of 24 dinner plate, 24 dessert plate, 24 cups, 24 saucer, 24 mugs, 24 soup bowl, 24 bread and butter plate, and 24 salad plate

Comments: _____

China sets

Item Value: \$7,050.00



Wedgwood Crestwick pattern 6 piece service for 16 China set

Comments: _____

Teacup



Set of 4 Royal Grafton teacup

Comments: _____

Candle stand



Pair of stainless candle stands 12 inches tall

Comments: _____



Room: Butler's Pantry

Silver sets

Item Value: \$14,150.00



Reed and Barton English Chippendale pattern 6 piece service for 18 Sterling silver set

Comments: _____

Champagne flutes



Set of 12 Waterford crystal champagne flutes

Comments: _____

Carafe



Waterford crystal carafe with stopper

Comments: _____

Pitcher



Tiffany and Company crystal "Lily of the Valley" pitcher

Comments: _____

Room: Butler's Pantry

Bud vase



Waterford crystal bud vase 7 inches tall

Comments: _____

Bowl



Crystal bowl 5 inches tall

Comments: _____

Vase



Crystal vase 10 inches tall

Comments: _____

Carafe

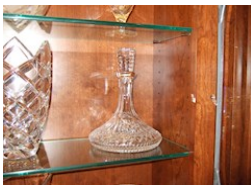

Waterford crystal carafe with lid

Comments: _____



Room: Butler's Pantry

Bowl



Tiffany and Company crystal bowl 4 inches tall

Comments: _____

Pitcher



Waterford crystal pitcher 9 inches tall

Comments: _____

Bowl



Crystal bowl 5x9

Comments: _____

Goblets



Set of 4 crystal goblets

Comments: _____



Room: Butler's Pantry

Brandy glasses



Set of 4 Waterford crystal brandy glasses

Comments: _____

Tumblers



Set of 4 crystal tumblers

Comments: _____

Wine glasses



Set of 4 Waterford crystal wine glasses

Comments: _____

White wine glasses



Set of 20 Waterford crystal white wine glasses

Comments: _____



Room: Butler's Pantry

Red wine glasses



Set of 24 Waterford crystal red wine glasses

Comments: _____

Serving tray



Lifetime Brothers footed Plated silver serving tray 16 inches wide

Comments: _____

Tray



Plated silver tray 14 inches wide

Comments: _____

Tray



Newport Plated silver tray 16 inches wide

Comments: _____

Room: Butler's Pantry

Tray



Kent Silversmiths footed Plated silver tray 10x17

Comments: _____

Appetizer tray



Oneida Plated silver appetizer tray 12 inches wide

Comments: _____

Serving tray



Oneida Plated silver serving tray 18 inches wide

Comments: _____

Pilsner



Set of 4 crystal pilsners

Comments: _____



Room: Butler's Pantry

Plate



Lenox plate 13 inches wide

Comments: _____

Bowl



Wedgwood Chinese Legend pattern bowl

Comments: _____

Tea pot and lid



Wood and Sons tea pot and lid

Comments: _____

Creamer and sugar



Bavaria Arzberg creamer and sugar

Comments: _____

Room: Butler's Pantry

Bar set



Stainless steel 4-piece bar set including martini shaker, ice scoop, and jigger

Comments: _____

Ice bucket



Stainless steel ice bucket

Comments: _____

Trivet



Royal Limited Plated silver trivet

Comments: _____

Wine cooler

Item Value: \$4,000.00



Subzero wine cooler

Comments: _____



Room: Butler's Pantry

Cookie jar



Spode Christmas Tree pattern Santa in Sleigh cookie jar

Comments: _____

Place card holders and napkin rings



Assorted place card holders and napkin rings

Comments: _____

Serving platter



Spode Christmas Tree pattern serving platter

Comments: _____

Plate



L.E. Smith Glass Co. glass American Flag plate

Comments: _____



Room: Butler's Pantry

Serving platter



Homer Laughlin Co Georgian pattern serving platter

Comments: _____

Fork and spoon set



Pewter 6-piece fork and spoon set

Comments: _____

Wine stoppers



Pair of Waterford crystal wine stoppers

Comments: _____

Revere bowl



Tiffany & Co. Sterling silver Revere bowl

Comments: _____

Room: Butler's Pantry

Wine stopper set



3-piece wine stopper set in box

Comments: _____

Cork screw



Brushed aluminum cork screw

Comments: _____

Service plates



Set of 4 Portmeirion brass service plates 13 inches wide

Comments: _____

Salt and pepper shakers



Set of 4 salt and pepper shakers

Comments: _____



Room: Butler's Pantry

Service plates



Set of 60 solid brass service plates 12 inches wide

Comments: _____

Pitcher



Spode Christmas Tree pattern pitcher

Comments: _____

Bowl



Spode Christmas Tree pattern bowl

Comments: _____

Collector plates



Set of 9 Spode Christmas Tree pattern collector plates

Comments: _____



Room: Butler's Pantry

Cookie plate



Spode Christmas Tree pattern cookie plate

Comments: _____

Greenery vase



Spode Christmas Tree pattern greenery vase 10 inches tall

Comments: _____

Footed plate



Spode Christmas Tree pattern footed plate

Comments: _____

Plates



Set of 3 Spode Christmas Tree pattern plates

Comments: _____



Room: Butler's Pantry

Small tray



Spode Christmas Tree pattern small tray

Comments: _____

Vegetable bowls



Set of 3 Wedgwood Crestwick pattern vegetable bowls

Comments: _____

Gravy boat with underplate



Wedgwood Crestwick pattern gravy boat with underplate

Comments: _____

Creamer and sugar



Wedgwood Crestwick pattern creamer and sugar

Comments: _____



Room: Butler's Pantry

Serving platter



Pair of Wedgwood Crestwick pattern serving platters

Comments: _____

Tea cups



Set of 3 tea cups

Comments: _____

Candle stand



Pair of stainless steel candle stands 10 inches tall

Comments: _____

Marmalade jar

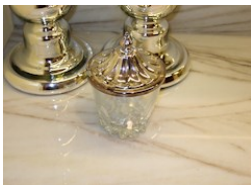

Glass marmalade jar

Comments: _____



Room: Butler's Pantry

Bucket



Cork Collector bucket

Comments: _____

Serving plates



Pair of Spode Christmas Tree pattern serving plates

Comments: _____

Appetizer plate



Spode Christmas Tree pattern appetizer plate

Comments: _____

Creamer and sugar



Spode Christmas Tree pattern creamer and sugar

Comments: _____



Room: Butler's Pantry

Salt and pepper shakers



Spode Christmas Tree pattern Train Set salt and pepper shakers

Comments: _____

Candle stands



Pair of Spode Christmas Tree pattern candle stands

Comments: _____

Gravy boat with underplate



Spode Christmas Tree pattern gravy boat with underplate

Comments: _____

Hot plates



Pair of Spode Christmas Tree hot plates

Comments: _____



Room: Butler's Pantry

Serving platter



Spode Christmas Tree pattern serving platter

Comments: _____

Coaster



Set of 18 Spode Christmas Tree pattern coasters

Comments: _____

Butter dish with lid



Spode Christmas Tree pattern butter dish with lid

Comments: _____

Serving plate



Spode Christmas Tree pattern serving plate

Comments: _____



Room: Butler's Pantry

Cheese plate



Spode Christmas Tree cheese plate with cheese knife

Comments: _____

Appetizer plate



Spode Christmas Tree pattern appetizer plate

Comments: _____

Napkin rings



Set of 8 Spode Christmas Tree pattern napkin rings

Comments: _____

Candlestick



Pair of Spode Christmas Tree pattern candlesticks

Comments: _____

Room: Butler's Pantry

Bud vases



Set of 4 Spode China Christmas Tree pattern pierced bud vases

Comments: _____

Serving pieces



Set of 22 Plated silver serving pieces

Comments: _____

Ice tongs



Pair of Sterling silver ice tongs

Comments: _____

Bread tongs

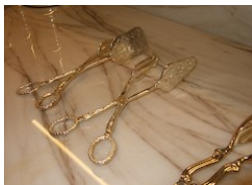

2 Pairs of Sterling silver bread tongs

Comments: _____

Room: Butler's Pantry

Salad tongs



Sterling silver silver salad tongs

Comments: _____

Punch ladle



Plated silver punch ladle

Comments: _____

Serving plate



Spode Christmas Tree pattern serving plate

Comments: _____

Dish



Spode Christmas Tree pattern dish

Comments: _____



Room: Butler's Pantry

Vase



Spode Christmas Tree pattern vase

Comments: _____

Vegetable bowl



Spode Christmas Tree pattern vegetable bowl

Comments: _____

Candy dishes



Pair of Spode Christmas Tree pattern candy dishes

Comments: _____

Butter dish with lid



Spode China Christmas Tree pattern butter dish with lid

Comments: _____

Room: Butler's Pantry

Footed bowl



Spode China Christmas Tree (Green Trim) pattern footed bowl

Comments: _____

Candlestick



Set of 3 Spode China Christmas Tree (Green Trim) pattern candlesticks

Comments: _____

Bowl



Crystal bowl 3 inches tall

Comments: _____

Spoon cradle



Spode China Christmas Tree (Green Trim) pattern spoon cradle

Comments: _____



Room: Butler's Pantry

Salt and pepper shakers



Ceramic salt and pepper shakers

Comments: _____

Candy dish

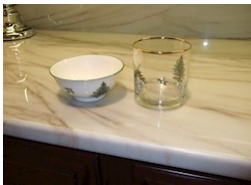

Spode China Christmas Tree (Green Trim) pattern candy dish

Comments: _____

Tumbler



Spode Christmas Tree tumbler 10 oz.

Comments: _____

Serving bowl



Pair of Spode China Christmas Tree (Green Trim) pattern serving bowls with handles

Comments: _____



Room: Butler's Pantry

Serving bowl



Pair of Spode China Christmas Tree (Green Trim) pattern serving bowls

Comments: _____

Serving platter



Spode China Christmas Tree (Green Trim) pattern serving platter

Comments: _____

Serving stand



Spode China Christmas Tree (Green Trim) pattern 2-tier serving stand

Comments: _____

Serving platter



Spode China Christmas Tree (Green Trim) pattern serving platter

Comments: _____



Room: Butler's Pantry

Vegetable bowls



Pair of Spode China Christmas Tree (Green Trim) pattern vegetable bowls

Comments: _____

Serving plate



Spode China Christmas Tree (Green Trim) pattern serving plate

Comments: _____

Serving platter



Pair of Spode China Christmas Tree (Green Trim) pattern serving platters

Comments: _____

Serving platter



Spode China Christmas Tree (Green Trim) pattern pierced serving platter

Comments: _____

Room: Butler's Pantry

Serving plate



Spode China Christmas Tree (Green Trim) pattern pierced serving plate

Comments: _____

Vegetable bowls



Pair of Spode China Christmas Tree (Green Trim) pattern vegetable bowls

Comments: _____

Serving bowl



Set of 3 Spode China Christmas Tree (Green Trim) pattern serving bowls

Comments: _____

Serving bowl



Spode China Christmas Tree (Green Trim) pattern serving bowl

Comments: _____

Room: Dining Room





Room: Dining Room

Mint juleps



Set of 7 sterling silver mint juleps

Comments: _____

Goblet



Sterling silver goblet

Comments: _____

Cups



Pair of Wm. A. Rogers sterling silver cups

Comments: _____

Bud vases



Set of 5 plated silver bud vases

Comments: _____

Room: Dining Room

Jam server



Sterling with cobalt glass silver jam server

Comments: _____

Salt and pepper shakers



Set of 6 sterling silver salt and pepper shakers

Comments: _____

Flask



Plated silver flask

Comments: _____

Jam server with under plate



Plated silver jam server with under plate

Comments: _____

Room: Dining Room

Octagonal serving platter



Plated silver octagonal serving platter

Comments: _____

Glass rabbit candle holders



Set of 4 glass rabbit candle holders

Comments: _____

Assorted linen napkins

Item Value: \$2,650.00



Set of 58 assorted linen napkins

Comments: _____

Oyster plate



Majolica oyster plate

Comments: _____



Room: Dining Room

Napkin rings



Set of 8 Williams Sonoma silver napkin rings

Comments: _____

Wire bread basket



Plated silver wire bread basket

Comments: _____

Serving platter



Set of 3 plated silver serving platters

Comments: _____

Trivet



Pierced silver trivet

Comments: _____

Room: Dining Room

Pierced bowl



Reneka plated silver pierced bowl

Comments: _____

Wine holder



Reed & Barton silver wine holder

Comments: _____

Pedestal cake plate



Crystal pedestal cake plate

Comments: _____

Serving bowl



Pair of crystal serving bowls

Comments: _____

Room: Dining Room

Serving bowl with silver rim



Crystal serving bowl with silver rim

Comments: _____

Salad bowl with silver rim



Leonard crystal salad bowl with silver rim

Comments: _____

Rectangle serving platter



Plated silver rectangle serving platter 24 inches wide

Comments: _____

Divided serving dish



Divided serving dish

Comments: _____



Room: Dining Room

Porcelain rectangle dishes



Pair of porcelain rectangle dishes

Comments: _____

Sauce jars



Set of 4 Neiman Marcus sterling silver sauce jars

Comments: _____

Long serving spoon



Lenox plated silver long serving spoon

Comments: _____

Cranberry set



Wm. Rogers plated silver cranberry set

Comments: _____

Room: Dining Room

Painted glass dish



Painted glass dish

Comments: _____

Epergne



19th century sterling silver epergne 20x12x12

Comments: _____

Bowl with grape design



Sterling silver bowl with grape design

Comments: _____

Vintage powder shakers

Item Value: \$2,750.00



Set of 8 vintage powder shakers sterling top with glass

Comments: _____



Room: Dining Room

Vintage powder shakers



Set of 6 vintage powder shakers sterling top with colored glass

Comments: _____

Powder shaker



Sterling powder shaker

Comments: _____

Console table

Item Value: \$24,200.00



Pair of 19th century Louis XVI style painted and parcel gilt decorated console tables each with a D-shaped gray veined marble top above a ribbon carved frieze raised on circular tapering fluted legs joined by an incurved stretcher with a garland and acanthus urn finial 35x36x18

Comments: _____

Set of draperies

Item Value: \$14,650.00



Set of 3 custom upholstered set of draperies

Comments: _____



Room: Dining Room

China sets



French Haviland China set consisting of oyster plate, rectangle serving platter, and round serving plate with handles

Comments: _____

Side dining chairs

Item Value: \$36,300.00



Set of 10 19th century French Louis XVI style paint decorated side dining chairs custom upholstered on turned, tapered and fluted legs headed with patera blocks 38x21x19

Comments: _____

Area rug

Item Value: \$3,850.00



Bound sisal area rug 13x17

Comments: _____

Sconce

Item Value: \$3,650.00



Pair of 19th century French triple light sconces 16 inches tall

Comments: _____



Room: Dining Room

Crystal sets
Item Value: \$4,000.00



Tiffin/Franciscan Princess pattern crystal set consisting of 11 white wine glass, 11 red wine glass, 17 ice tea glass, and 2 liquor cocktail

Comments: _____

Compote



Crystal compote

Comments: _____

Powder shaker



Crystal powder shaker

Comments: _____

Ruby red goblets

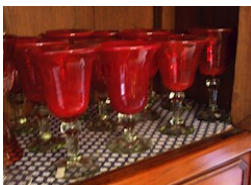

Set of 12 Mexican blown glass ruby red goblets

Comments: _____



Room: Dining Room

Assorted cups and saucers



Set of 14 19th century assorted cups and saucers Pickard, Bavaria, etc.

Comments: _____

Serving tray



Sterling silver serving tray 16x10

Comments: _____

Tea cups holders with saucers



Set of 6 sterling silver tea cups holders with saucers with Richard Ginori porcelain cups

Comments: _____

Crystal salt servers



Set of 17 crystal salt servers

Comments: _____

Room: Dining Room

Cobalt glass salt servers



Set of 4 cobalt glass salt servers

Comments: _____

Tub salt server



Tub salt server 19th c.

Comments: _____

Marble glass salt server



Marble glass salt server

Comments: _____

Porcelain salt servers



Set of 3 porcelain salt servers

Comments: _____

Room: Dining Room

Salt servers



Set of 7 silver salt servers

Comments: _____

Pickle castor



Crystal pickle castor in silver stand

Comments: _____

Salt and pepper shakers



Pair of silver salt and pepper shakers with rose glass

Comments: _____

Dinner bell



Crystal dinner bell

Comments: _____

Room: Dining Room

Porcelain miniature swan



Porcelain miniature swan

Comments: _____

Trumpet champagne



Set of 4 Waterford Twelve Days of Christmas pattern crystal trumpet champagne

Comments: _____

China sets

Item Value: \$2,400.00



Lenox Greenfield pattern China set consisting of 12 teacups, 7 saucers, 8 bread and butter plates, 8 dessert plates, 12 dinner plates, oval vegetable bowl, creamer, and sugar bowl lidded

Comments: _____

China sets

Item Value: \$4,200.00



Tiffany Tiffany Holiday pattern China set consisting of 11 dinner plates, 6 saucers, 7 cups, 9 dessert plates, salt and pepper, pitcher, square bowl, porcelain box, and

Comments: _____



Room: Dining Room

Porcelain oval plates



Pair of porcelain oval plates with basket weave design 9 inches wide

Comments: _____

Sugar bowl lidded



Herend Hungary Blue Garland pattern porcelain sugar bowl lidded

Comments: _____

Greenery centerpiece



Greenery centerpiece

Comments: _____

Commode

Item Value: \$14,550.00



19th century French Empire period walnut commode with black marble top over three drawers, between half-columns on a conforming plinth on turned block supports 32x51x23

Comments: _____



Room: Dining Room

Chandelier

Item Value: \$24,200.00



19th century French Louis XVI style bronze and crystal 12 light chandelier with scrolled foliate corona above a bronze and crystal shaft, faceted glass bead chains extending to twelve arms with candleholders, all hung with pear shaped pendants 44 inches tall

Comments: _____

Extending dining table

Item Value: \$33,900.00



19th century French mahogany extending dining table on baluster turned legs on castors 30x144x48

Comments: _____

Candelabras

Item Value: \$2,850.00



Pair of 19th century French silver candelabras with 3 arms 14 inches tall

Comments: _____

Soup tureen



Herend Hungary Blue Garland pattern soup tureen

Comments: _____

Room: Dining Room

Tureen tray



Herend Hungary Blue Garland pattern tureen tray

Comments: _____

Rectangular serving tray



Plated silver rectangular serving tray with handles and scroll feet 32x18

Comments: _____

Coffee pot and lid



Haviland coffee pot and lid

Comments: _____

Tea pot and lid



Haviland tea pot and lid

Comments: _____



Room: Dining Room

Biscuit jar with lid



Crystal biscuit jar with lid

Comments: _____

Fauteuil

Item Value: \$19,400.00



Pair of French Louis XVI style paint decorated fauteuil with custom upholstered seats on fluted legs 39x23x21

Comments: _____

Candlestick

Item Value: \$4,850.00



Pair of 19th century French silver candlestick converted to table lamps with custom shades 27 inches tall

Comments: _____

Wall mirror

Item Value: \$4,850.00



Louis XVI style gilt wood wall mirror with triple torch and wreath pediment above a rectangular plate 39x23

Comments: _____



Room: Dining Room

China sets

Item Value: \$5,650.00



19th century English Derby China set with hand painted Italian scenes and turquoise and gold borders consisting of oval serving dish, heart shaped serving dish, 2 scalloped serving dishes, 3 shell shaped serving dishes, and tray (in living room)

Comments: _____

Buffet

Item Value: \$10,300.00



19th century French Louis XV style mahogany buffet the case centered with a pair of short drawers, flanked by each side by carved panel cupboard doors over a carved shaped apron on short cabriole supports terminating in scrolled toes 41x64x21

Comments: _____

Flutes



Set of 12 M. Fred Hirsch sterling silver flutes

Comments: _____

Pitcher



19th century porcelain pitcher with painted flowers

Comments: _____



Room: Dining Room

Luminary



Crystal luminary

Comments: _____

Liquor cocktail



Pair of crystal liquor cocktails

Comments: _____

Serving bowl



R&A Argenteria sterling silver serving bowl

Comments: _____

Rabbit tea pot



Fitz & Floyd rabbit tea pot

Comments: _____



Room: Dining Room

Pedestal bowl



Crystal pedestal bowl

Comments: _____

Porcelain fruit



Set of 4 porcelain fruit

Comments: _____

Cut glass bowl



Crystal cut glass bowl

Comments: _____

Plates



Set of 4 Royal Doulton Brambly Hedge Collection pattern plates

Comments: _____



Room: Dining Room

Covered bowl



Hallmark rabbit design covered bowl

Comments: _____

Cup and saucer



Haviland cup and saucer

Comments: _____

Bowl and plate



19th century French bowl and plate

Comments: _____

Long stem goblets



Set of 8 crystal long stem goblets ruby cut to clear

Comments: _____



Room: Dining Room

Baby plate



Swoozie's baby plate

Comments: _____

Rectangle serving platter



Oneida silver rectangle serving platter with etched design and gallery 28 inches wide

Comments: _____

Ceiling medallion



Ceiling medallion custom made

Comments: _____

Planter



Rouen planter 10 inches wide

Comments: _____



Room: Dining Room

Shade

Item Value: \$6,100.00



Set of 3 custom upholstered shades

Comments: _____

Assorted children's stainless flatware



Assorted children's stainless flatware

Comments: _____

Decanter



Wine decanter

Comments: _____



Room: Entrance Foyer





Room: Entrance Foyer

Woodcut print



Gilt framed and matted woodcut print entitled Persicha signed and dated lower left by the artist G. MF Nicuanaelft 1140 22x17

Comments: _____

Vitrine table

Item Value: \$4,850.00



19th century French Edwardian style inlaid vitrine table having a satinwood and ebonized wood line inlaid and mahogany crossbanded hinged top with velvet lined interior, raised on tapering legs, joined by a stretcher 30x21x16

Comments: _____

Engraved coasters



Set of 7 sterling silver engraved coasters

Comments: _____

Tea sieves



Set of 6 sterling silver tea sieves

Comments: _____



Room: Entrance Foyer

Change purses



Pair of mesh silver change purses

Comments: _____

Candle holders



Pair of sterling silver candle holders

Comments: _____

Small pedestal scalloped bowl



Pair of sterling silver small pedestal scalloped bowl

Comments: _____

Salt servers



Set of 6 sterling silver salt servers

Comments: _____



Room: Entrance Foyer

Scalloped servers



Set of 6 sterling silver scalloped servers

Comments: _____

Pierced silver servers



Set of 4 sterling silver pierced silver servers

Comments: _____

Platters



Pair of American Gorham rectangular sterling silver platters with embossed floral edges

Comments: _____

Bell jar lantern



3 light bell jar lantern with etched grape design 28 inches tall

Comments: _____



Room: Entrance Foyer

Wood cut print



Gilt framed and matted wood cut print entitled Delphica signed and dated lower right by the artist G.MF Nicuanaelft 1140 22x17

Comments: _____

Settee

Item Value: \$9,100.00



19th c. French Louis XVI style mahogany settee custom upholstered on turned, tapered and fluted legs 35x48x22

Comments: _____

Custom silk wall covering panels

Item Value: \$16,950.00

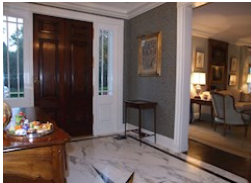

Custom silk wall covering panels

Comments: _____

Custom mclain style molding

Item Value: \$16,950.00



Custom McLain style molding

Comments: _____



Room: Entrance Foyer

Wall mirror

Item Value: \$8,500.00



19th century Italian silver gilt wall mirror with acanthus leaves pediment 60x36

Comments: _____

Urn table lamp



Cut glass urn table lamp with shade 28 inches tall

Comments: _____

Assorted porcelain boxes



Set of 13 Limoges assorted porcelain boxes

Comments: _____

Pumpkin



Venetian silver gilt glass pumpkin 10x10

Comments: _____



Room: Entrance Foyer

Double-arbalete commode

Item Value: \$27,250.00



18th century Louis XV Provincial walnut double-arbalete commode with three-drawers probably Lyon, France, double-arbalete curvature to the front and paneled sides raised on scrolled feet 35x50x27

Comments: _____

Mirrored plateau



Bronze mirrored plateau on scroll feet 2x19x9

Comments: _____

Porcelain box



The Royal Collection porcelain box

Comments: _____

Custom entrance door

Item Value: \$9,050.00



Mahogany custom entrance door

Comments: _____



Room: Exterior





Room: Exterior

Planter

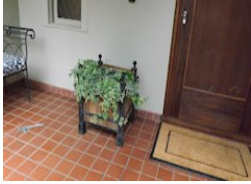

Pair of wood and iron planters 24 inches tall

Comments: _____

Lantern

Item Value: \$12,750.00



Set of 8 glass and iron gas lanterns

Comments: _____

Lantern



Pair of glass and iron lanterns

Comments: _____

Gate closers

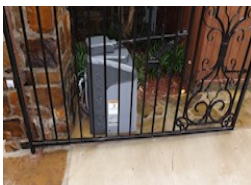

Set of 4 LiftMaster gate closers

Comments: _____



Room: Exterior

Gas grill



Weber gas grill with cover

Comments: _____

Grill



Big Green Egg grill

Comments: _____

Outdoor sofa



Wicker outdoor sofa with cushions and 2 throw pillows, 6 foot

Comments: _____

Side table



Set of 7 ceramic side tables 19 inches tall

Comments: _____



Room: Exterior

Area rug



Cotton area rug 9x5 foot

Comments: _____

Ceiling fan



Pair of ceiling fans

Comments: _____

Outdoor chaise lounges

Item Value: \$2,550.00

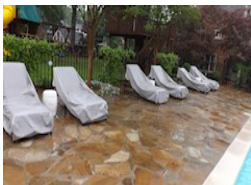

Set of 6 outdoor chaise lounges

Comments: _____

Outdoor table

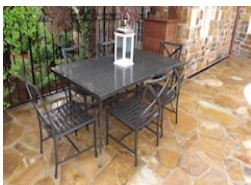

Metal outdoor table 29x72x42

Comments: _____



Room: Exterior

Outdoor chairs
Item Value: \$5,850.00



Set of 6 metal outdoor chairs

Comments: _____

Waste basket

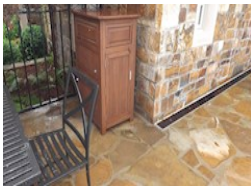

Wood waste basket

Comments: _____

Basketball goal

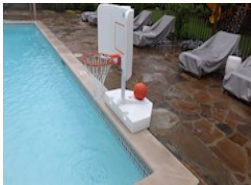

Pool side basketball goal

Comments: _____

Basketball goal



Spalding regulation basketball goal

Comments: _____



Room: Exterior

Generator
Item Value: \$16,500.00



Kohler Power Systems generator

Comments: _____

Chandelier

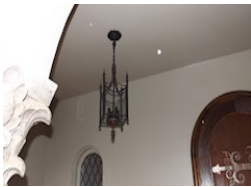

Iron and glass 4 light chandelier

Comments: _____

Outdoor sofa



Outdoor sofa 6 foot

Comments: _____

Outdoor armchairs



Set of 4 outdoor armchairs

Comments: _____



Room: Exterior

Coffee table



Concrete coffee table 21x30x48

Comments: _____

Hammock

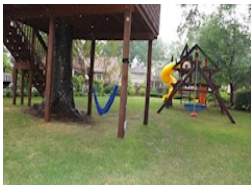

Cloth hammock

Comments: _____

Child's playground set



Wood child's playground set

Comments: _____

Pressure washer

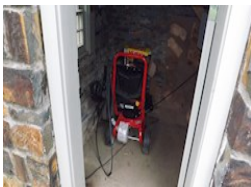

Briggs and Stratton Professional 7.75 pressure washer

Comments: _____



Room: Exterior

Lawn mower

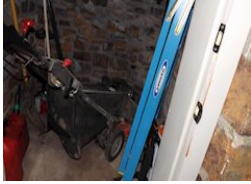

Honda GXV lawn mower rear bagger

Comments: _____

Ladder



Werner fiberglass ladder 6 foot

Comments: _____

Leaf blower



Stihl BR350 backpack leaf blower gas powered

Comments: _____

Grass trimmer

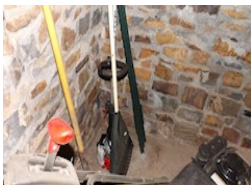

Stihl grass trimmer gas powered

Comments: _____



Room: Exterior

Hanging chairs



Pair of hanging rattan chairs

Comments: _____

Room: Family Room





Room: Family Room

Wall sconce



Set of 10 wall sconces 13 inches tall

Comments: _____

Table mirror



Convex table mirror 21 inches tall

Comments: _____

Figurine



Set of 5 fruit stone figurines 4 inches tall

Comments: _____

Candle holder

Item Value: \$5,650.00

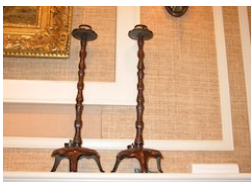

A pair of ornately painted candle holders, 21 feet high.

Comments: _____



Room: Family Room

Figurine



Pair of brass lion figurines 15 inches tall

Comments: _____

Oil on canvas on panel
Item Value: \$19,400.00



Framed oil on canvas on panel entitled Young Fisherman signed upper left by the artist Robert Reid 9x7

Comments: _____

Oil on canvas
Item Value: \$6,050.00



Framed oil on canvas entitled Lavandiers Sous Les Ponts signed and dated lower left by the artist Leon Richet 1886 9.75x13. Like many painters of the 19th century, Richet traveled extensively. He painted in the countryside of Auvergne, Picardie, and seascapes in Tréport and as far away as Guéret in the center of France. He even traveled to Belgium. His subjects were not limited to Barbizon or the Fontainebleau forest. Richet wanted to record the nature and the effects of light on the diverse landscapes of his travels.

Comments: _____



Room: Family Room

Oil on panel



Framed oil on panel depicting prairie scene 15x17

Comments: _____

Bookend



Fired clay bookend 9 inches tall

Comments: _____

Floor lamp

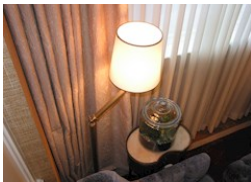

Pair of brass floor lamps 59 inches tall

Comments: _____

Side table

Item Value: \$5,100.00

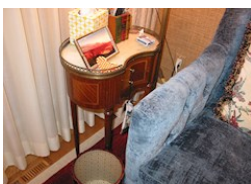

Pair of French Brass Mounted kidney shaped side tables with conforming marble tops and two drawers 27x18x12. Ormolu trim; pierced gallery fence; double drawer with brass pulls; brass frieze; inlaid veer panels; turned and tapered legs.

Comments: _____



Room: Family Room

Arm chair
Item Value: \$5,250.00



Pair of custom upholstered arm chairs with one matching ottoman

Comments: _____

Vase



Ceramic vase 8 inches tall

Comments: _____

Vase



Metal vase 8 inches tall

Comments: _____

Sculpture



Bronze limited edition sculpture entitled Mouse Geisha signed and numbered on back of the piece by the artist Kim Kori 5/99 8 inches tall

Comments: _____



Room: Family Room

Figurine



Brass figurine 14 inches tall

Comments: _____

Candlestick



Pair of metal candlesticks 9 inches tall

Comments: _____

Pastel

Item Value: \$8,800.00



Framed and matted pastel entitled Studio signed upper left by the artist Robert Philipp 25x36. Philipp painted a wide range of subjects that included genre, portraits, Holland, Paris, bars, nudes, clowns, flowers and coasts. His style employed an often-unusual use of color that although different, seemed intriguing and appropriate to the composition. He favored subjects of leisure often depicting scenes such as ladies in a balcony enjoying a show, girls in interiors reading, a night out, a stroll in the park... Although often overlooked by art scholars today, Philipp was universally appreciated during his lifetime. He conveyed his subjects with a certain sensitivity and understanding that his viewers could relate to.

Comments: _____



Room: Family Room

Oil on canvas

Item Value: \$24,200.00



Framed oil on canvas entitled Studio signed and dated lower right by the artist Robert Philipp 1977 31x53

Comments: _____

Obelisks



A pair of obelisks 20 inches tall

Comments: _____

Fossil ammonite



Fossil Ammonite 7 inches tall

Comments: _____

Cabinet

Item Value: \$6,050.00



Mahogany cabinet 35x60x15. Square edge overhanging top; Three burl-front paneled doors; fitted interior; block base.

Comments: _____



Room: Family Room

Stool



Pair of custom upholstered stools 20x24x21

Comments: _____

Couches

Item Value: \$15,150.00



Pair of custom upholstered sofas with throw pillows

Comments: _____

Arm chair

Item Value: \$5,250.00



Pair of custom upholstered arm chairs

Comments: _____



Room: Family Room

Coffee table

Item Value: \$10,900.00



Pair of leather upholstered coffee tables 20x36x42. Leather top and quarter side paneled with nailhead trim forming pattern designs; rounded, knobbed and tapered legs. The idiom "Gather round the coffee table" is derived from the furniture piece and its proclivity for encouraging conviviality and light conversation. Coffee tables were thought to initially be constructed in Renaissance England.

Comments: _____

Bowl



Brass bowl 3x17

Comments: _____

Box



Wood box 4x10x6

Comments: _____

Area rug

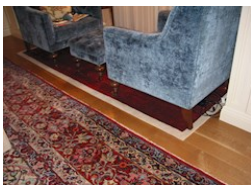

Area rug 9x4 ft.

Comments: _____



Room: Family Room

Television



Samsung television 50 inches

Comments: _____

Charging station



IPort iPad charging station

Comments: _____

Secretarial bookcase

Item Value: \$13,350.00

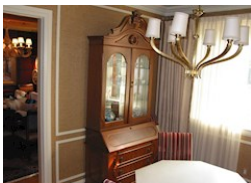

Mahogany secretarial bookcase 106x43x22. Broken molded pediment with decorative frieze and handcarved piece on the central plinth. Three deep glass shelves in the bookcase and the two doors have glazed panes. The slant front desk has three drawers with brass ring pulls. Fitted interior.

Comments: _____

Bowl



A Tiffany & Company crystal bowl, 5 Inches.(h) x 9 Inches.(w)

Comments: _____



Room: Family Room

Figurine



Set of 5 porcelain figurines

Comments: _____

Bowl



Stueben bowl 3x9

Comments: _____

Vase



Porcelain vase 5 inches tall

Comments: _____

Candlestick



Pair of Towle sterling silver candlesticks 7.5 inches tall

Comments: _____



Room: Family Room

Figurine



Pair of Laliq bird figurines 3.5 inches tall

Comments: _____

Box



Tiffany & Company box 3 inches tall

Comments: _____

Bowl



Waterford bowl 11 inches wide

Comments: _____

Table clock



Jay Strongwater table clock

Comments: _____

Room: Family Room

Urn



Cloisonne urn 9.5 inches tall

Comments: _____

Candle holders



Set of 3 Waterford candle holders 2.5 inches tall

Comments: _____

Candle holder



A set of 3 crystal candle holders 11" high

Comments: _____

Candle holders



A pair of Swarovski crystal candle holders, 4.5 feet high.

Comments: _____



Room: Family Room

Watercolor



Framed and matted limited edition watercolor entitled Crocuses numbered and dated by the artist Carolyn M. Rorrow 1996 2/18 6x8

Comments: _____

Side chair

Item Value: \$5,850.00



Set of 4 custom upholstered side chairs. Upholstered back, stiles and raised seat. Nailhead trim below the seat. Square and tapered legs.

Comments: _____

Breakfast table

Item Value: \$2,550.00



Breakfast table 30x44

Comments: _____

Custom drapes

Item Value: \$24,200.00

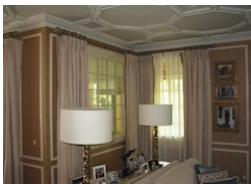

Set of 10 custom drapes with 6 shears

Comments: _____



Room: Family Room

Chandelier



6 light chandelier 24 inches tall

Comments: _____

Area rug

Item Value: \$2,500.00



Area rug 7 ft.

Comments: _____

Sofa table

Item Value: \$3,650.00



Sofa table 33x78x18. White; 3-cushion sofa wide; faux bamboo supports; conforming design lower shelf.

Comments: _____

Table lamp

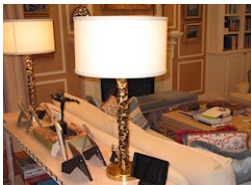

Pair of brass table lamps 35 inches tall

Comments: _____



Room: Family Room

Sculpture



Bronze sculpture depicting dancer 12x14

Comments: _____

Oil on panel



Framed oil on panel entitled Pearl Street signed lower left by the artist Gayle Crites 15x15

Comments: _____

Oil on panel

Item Value: \$14,550.00



Framed oil on panel depicting café signed lower right by the artist Vincent Giarrano 13x17

Comments: _____

Oil on canvas

Item Value: \$12,100.00



Framed oil on canvas entitled Opening Shop signed and dated lower left by the artist Vincent Giarrano 2010 21.5x17.5

Comments: _____



Room: Family Room

Laptop computer



Hewlett Packard laptop computer

Comments: _____

Assorted table linens



Assorted table linens

Comments: _____

Assorted board games and puzzles



Set of 62 assorted board games and puzzles

Comments: _____

Hard and soft cover books

Item Value: \$16,750.00



Set of 400 hard and soft cover books

Comments: _____



Room: Family Room

Crystal



Crystal on metal stand 10 inches tall

Comments: _____

Waste basket



Painted wood waste basket

Comments: _____

Telephone



Bang & Olufsen telephone

Comments: _____

Poker chip set



Poker chip set

Comments: _____

Room: Family Room

Binocular



Bushnell PermaFocus binoculars with case

Comments: _____

Binocular



Redex 7x35 binoculars with case

Comments: _____

Pulse recovery system
Item Value: \$2,600.00



Normatec pulse recovery system

Comments: _____

Figurine



Bronze casting of Lincoln's hand 5 inches tall

Comments: _____



Room: Family Room

Magnifying glasses



Pair of magnifying glasses

Comments: _____

Cribbage board



Cribbage board

Comments: _____

Dvd racks

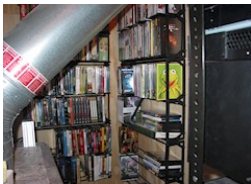

Pair of DVD racks

Comments: _____

Assorted dvds

Item Value: \$5,950.00



Set of 350 assorted DVDs

Comments: _____

Room: Family Room

Subwoofer



PSB Speakers powered subwoofer

Comments: _____

Amplifier



Crestron SWAMPE-4 amplifier

Comments: _____

Surge protector

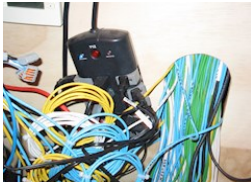

Pair of surge protectors

Comments: _____

Digital security recorder



Digimerge digital security recorder

Comments: _____

Room: Family Room

Dvd/cd changer



Sony DVP-NC800H DVD/CD Changer

Comments: _____

Video stream receiver



Roku video stream receiver

Comments: _____

Speaker switchers



Pair of Sonance speaker switchers

Comments: _____

Multi-tuner



Crestron Cen-Track multi-tuner

Comments: _____

Room: Family Room

Blu-ray dvd player



Samsung Blu-Ray DVD player

Comments: _____

Advanced control processor



Crestron CP3 advanced control processor

Comments: _____

Audio distribution system



Crestron SWAMP-24X8 audio distribution system

Comments: _____

Digital media matrix switcher

Item Value: \$4,900.00



Crestron DM-MD8X8 digital media matrix switcher

Comments: _____

Room: Family Room

5-source audio server
Item Value: \$5,650.00



Mirage Autonomic MMS-5A 5-source audio server

Comments: _____

Av receiver



Yamaha RX-A730 AV receiver

Comments: _____

Uninterruptable power supply



Crestron CEN-UPS1250 uninterruptable power supply

Comments: _____

Audio rack

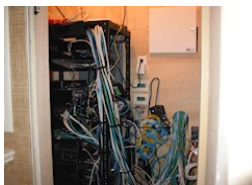

Steel audio rack

Comments: _____

Room: Family Room

Urn



Porcelain lidded blue and white urn 5 inches tall

Comments: _____

Pitcher



Pair of blue and white porcelain pitchers

Comments: _____

Creamer



Porcelain creamer

Comments: _____

Figurine



Set of 4 porcelain rose figurines 3 inches tall

Comments: _____

Room: Family Room

Cup and saucer



Cup and saucer

Comments: _____

Figurine



Pair of porcelain swan figurines 4 inches tall

Comments: _____

Figurine



Pair of Porcelain flower vase figurines 6 inches tall

Comments: _____

Figurine



A set of 3 cloisonne figurines

Comments: _____



Room: Family Room

Mantel Clock

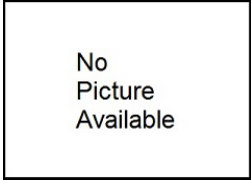

1920's clock in maple case

Comments: _____



Room: Gallery Hall





Room: Gallery Hall

Egg tempura

Item Value: \$3,650.00



Framed and matted egg tempura entitled Still life with lemon and urn depicting still life signed lower right by the artist S. Mark Thompson 45x43

Comments: _____

Acrylic on canvas

Item Value: \$6,050.00



Framed acrylic on canvas entitled "Self Portrait" Red Coat by the artist Lisa Stokes 31x31

Comments: _____

Oil on canvas

Item Value: \$10,300.00



Framed oil on canvas entitled The Seaweed Wagon signed lower right by the artist Carel Eugene Mulertt 30x25

Comments: _____

Table lamp

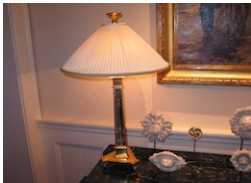

Pair of gilt wood table lamps 31 inches tall

Comments: _____



Room: Gallery Hall

Art pieces



Set of 7 ceramic art pieces 13 inches tall

Comments: _____

Console table

Item Value: \$4,850.00



Pair of console tables 38x55x19

Comments: _____

Oil on board



Framed oil on board entitled Strawberries signed lower right by the artist Deborah Bays 10x12

Comments: _____

Oil on board



Framed oil on board entitled Pansies signed lower right by the artist Deborah Bays 10x12

Comments: _____



Room: Gallery Hall

Oil on board
Item Value: \$4,250.00



Framed oil on board entitled Portrait of Rochelle as a Young Woman signed lower right by the artist Robert Philipp 5x6

Comments: _____

Oil on board
Item Value: \$3,950.00



Framed oil on board entitled His Last Self Portrait signed on back of the piece by the artist Robert Philipp 10x9

Comments: _____

Oil on canvas
Item Value: \$26,650.00



Framed oil on canvas entitled October Sun signed lower left by the artist Carl William Peters 25x30

Comments: _____

Table lamp

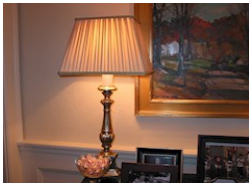

Pair of gilt wood table lamps 32 inches tall

Comments: _____



Room: Gallery Hall

Candy dish

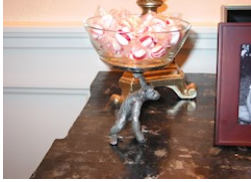

Candy dish 7 inches tall

Comments: _____

Acrylic on panel

Item Value: \$14,550.00



Framed acrylic on panel entitled Pink Flowers signed lower left by the artist Don Hazen 51x47

Comments: _____

Oil on canvas

Item Value: \$14,550.00



Framed oil on canvas entitled July by the artist David FeBland 24x36

Comments: _____

Bench

Item Value: \$3,650.00



Custom upholstered bench 19x57x22

Comments: _____



Room: Gallery Hall

Oil on canvas
Item Value: \$4,850.00



Framed oil on canvas entitled Honfleur Red signed lower left by the artist Kim English 16x10

Comments: _____

Oil on board
Item Value: \$13,550.00



Framed oil on board entitled Cottage By the Lake signed lower right by the artist F. Smythe 24x36

Comments: _____

Console table
Item Value: \$8,500.00



Mahogany console table 34x55x17

Comments: _____

Vase



Pair of metal vases 12 inches tall

Comments: _____



Room: Gallery Hall

Oil on canvas

Item Value: \$36,300.00



Framed oil on canvas entitled Light of Byzantium signed lower right by the artist David FeBland 30x52

Comments: _____

Runner

Item Value: \$17,550.00



Set of 3 Edward Fields wool runners 16x3 ft

Comments: _____

Ceiling lights



Set of 4 ceiling lights

Comments: _____

Figurine



Bronze pig figurine 4x5

Comments: _____



Room: Kitchen





Room: Kitchen

China sets



Pillivuyt china set in the Depus 1818 pattern comprised of 12 bowls, serving bowl

Comments: _____

Ramekin



Set of 3 ramekins

Comments: _____

Internet video player



Chumby internet video player

Comments: _____

Pencil holder and memo pad holder



Hermes leather upholstered pencil holder and memo pad holder

Comments: _____



Room: Kitchen

Chrome paper towel holder



Chrome paper towel holder

Comments: _____

Serving tray



Serving tray 10 inches wide

Comments: _____

Shade



Custom Upholstered shade

Comments: _____

Planter



Set of 3 ceramic planters 9x6

Comments: _____

Room: Kitchen

Espresso maker



Jura Capresso espresso maker

Comments: _____

Coffee mugs



Set of 12 Crate and Barrel coffee mugs

Comments: _____

Crystal sets



Set of crystal comprised of 4 pitchers, 13 wine glasses, 6 champagne flutes

Comments: _____

Crystal sets



Set of crystal comprised of 10 old fashioned, 8 highball glasses

Comments: _____



Room: Kitchen

Glasses



Set of 4 Earl Carroll's Hollywood Autograph glasses

Comments: _____

Flatware set

Item Value: \$2,500.00



Lenox stainless 18/10 flatware sets comprised of 12 dinner knives, 12 dinner forks, 12 dessert forks, 12 table spoons, 12 teaspoons, 12 serving pieces

Comments: _____

Baking dishes



Set of 8 baking dishes

Comments: _____

Mixing and serving bowls



Set of 12 glass mixing and serving bowls

Comments: _____

Room: Kitchen

Coffee press



Coffee press

Comments: _____

Coffee pot



Plated silver coffee pot

Comments: _____

Tea pot



The Union News Co. Plated silver tea pot

Comments: _____

Tea pot



Electroplated nickle silver tea pot

Comments: _____

Room: Kitchen

Creamer



Pair of electroplated nickle silver creamers

Comments: _____

Sugars with tongs



Pair of Sterling silver sugars with tongs

Comments: _____

Creamer



Sterling silver creamer

Comments: _____

Sugar



Sterling silver sugar

Comments: _____



Room: Kitchen

China sets



Rosenthal china Studio Line pattern comprised of 12 dinner plates, 12 dessert plates, 12 bread and butter plates, 2 serving bowls

Comments: _____

Tea strainers



Sterling silver tea strainers

Comments: _____

Large cup and saucers



Set of 4 Crown Staffordshire in the Hunting Scene pattern large cup and saucers

Comments: _____

China sets



Crate & Barrel china set comprised of 3 serving plates, 4 oblong serving plates, 4 serving bowls, 3 square serving plates

Comments: _____



Room: Kitchen

China sets

Item Value: \$9,050.00



Cote Table china set comprised of 20 cups and saucers, 20 chargers, 54 dinner plates, 20 salad plates, 20 bowls, serving platter

Comments: _____

Fruit



Set of 11 Murano art glass fruit

Comments: _____

Pedestal bowl



Murano crystal pedestal bowl 8x14

Comments: _____

Linen napkins and towels



Set of 12 linen napkins and towels

Comments: _____



Room: Kitchen

Baking sheet



Set of 8 baking sheets

Comments: _____

Refrigerated drawers

Item Value: \$13,250.00



Pair of Perlick refrigerated drawers

Comments: _____

Vase



Ahunger - France painted ceramic vase 10 inches tall

Comments: _____

Serving tray



Set of 6 Reed and Barton Plated silver pattern Queen Ann serving trays

Comments: _____



Room: Kitchen

Warming drawer



Viking Professional warming drawer

Comments: _____

Soup cans

Item Value: \$3,600.00



Set of 4 soup cans entitled Campbell's Tomato Soup dated by the artist Andy Warhol March 1, 2006 4x3

Comments: _____

Stove top and grill



Viking Professional stove top and grill with 6 eyes

Comments: _____

Toaster



Cuisinart toaster

Comments: _____



Room: Kitchen

Microwave



Viking microwave

Comments: _____

Cutlery set with block
Item Value: \$2,500.00



Set of 7 Henckels cutlery set with block

Comments: _____

Hand mixer



Kitchen Aid hand mixer

Comments: _____

Colander



Set of 5 colanders

Comments: _____



Room: Kitchen

Bowl on base



Steuben crystal bowl on base 6x10

Comments: _____

Control panel



Crestron control panel

Comments: _____

Ice maker



Scotsman ice maker

Comments: _____

Telephone



Telephone Panasonic KX-T7633

Comments: _____



Room: Kitchen

Chandelier
Item Value: \$9,450.00



Ebonized iron with chrome globe 10 arm chandelier with shades 42x48

Comments: _____

Blender



Waring blender

Comments: _____

Room: Living room



Room: Living room

Sculpture



J. Pigalle bronze Boy Studying sculpture late 19th c. 6 inches tall

Comments: _____

Cut glass globes



Set of 4 cut glass globes on brass mounted 6 to 8 inches tall

Comments: _____

Compote



Crystal compote

Comments: _____

Figurine



Herend porcelain Rabbit figurine handpainted in blue fishnet pattern 12 inches tall

Comments: _____



Room: Living room

Animal figurine



Herend porcelain animal figurine 5x6x4

Comments: _____

Figurine



Herend porcelain Rabbit figurine handpainted fishnet pattern 3 inches tall

Comments: _____

Porcelain bowl



Herend porcelain bowl with pierced edges and floral pattern 8 inches wide

Comments: _____

Bouillotte table

Item Value: \$6,050.00

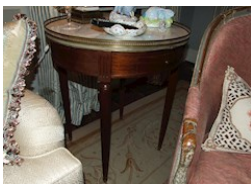

19th century French Louis XVI style mahogany bouillotte table with marble top and brass gallery over a single drawer on turned, tapered, fluted legs 30x26

Comments: _____



Room: Living room

Bergere

Item Value: \$12,100.00



19th century French Empire style painted and parcel gilt decorated bergere having horseshoe shaped reeded crest continuous to the swan head and neck arm supports carved with palmettes, on rear sabre legs and front square tapering legs terminating in paw feet 36x25x24

Comments: _____

Oil on linen

Item Value: \$26,650.00



Gilt framed oil on linen depicting Emily at the Beach signed lower right by the artist Charles Warren Mundy (American, b. 1954) 36x24

Comments: _____

Figurine



Waterford egg and rabbit pattern crystal figurine

Comments: _____

Baby grand piano

Item Value: \$22,600.00

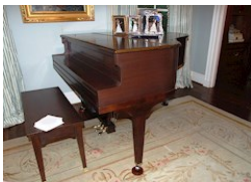

Aeolian baby grand piano Serial Number 96087

Comments: _____



Room: Living room

Piano cd player



Piano Disc piano CD player

Comments: _____

Serving tray



Paper mache serving tray 19th c. 30x24

Comments: _____

Fauteuil

Item Value: \$24,200.00



Pair of 19th century French Provincial walnut and parcel gilt decorated fauteuils each with floral-carved cartouche-shaped backs, padded elbow rests, scrolled arms over a serpentine carved seatrail on cabriole legs carved at the knee with flower heads 40x28x26

Comments: _____

Diminutive tub bergere

Item Value: \$4,850.00



19th century French Louis XVI style paint and parcel gilt decorated diminutive tub bergere with continuously carved ribbon twist frame and scrolled arms enclosing custom upholstered back, sides and seat on short, turned, tapered and fluted legs headed with patera blocks 15x13x13

Comments: _____



Room: Living room

Trumpet vases

Item Value: \$4,550.00



Set of 8 19th century Sterling silver trumpet vases 8 to 18 inches tall

Comments: _____

Fire screen



Brass framed fire screen on claw feet

Comments: _____

Sconce

Item Value: \$6,700.00



Pair of 19th century French Louis XV Rococo style gilt metal three light sconces 24 inches tall

Comments: _____

Lap desks

Item Value: \$8,500.00

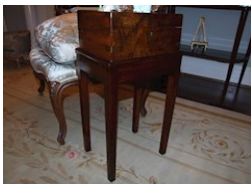

Pair of 19th century English rosewood lap desks one brass bound with secure lever locks and green baize writing surface on custom stands, not a matched pair 25x13x13

Comments: _____



Room: Living room

Figurine



Set of 3 Herend Hungary porcelain rabbit figurines handpainted in fishnet pattern

Comments: _____

Coaster



Sterling silver coaster

Comments: _____

Oval dish



American Brilliant Cut Glass crystal oval dish 6 inches wide

Comments: _____

Candle stick table lamp



Silver candle stick table lamp 18 inches tall

Comments: _____



Room: Living room

Compote



Crystal compote

Comments: _____

Art glass pieces of candy



Set of 10 art glass pieces of candy

Comments: _____

Console table

Item Value: \$8,500.00



19th century French mahogany, gilded bronze and marble console table with three quarter gallery over a single drawer on turned, tapered and fluted legs united by a shaped undershelf 34x16x34

Comments: _____

Oil on canvas

Item Value: \$9,100.00

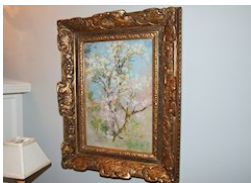

Gilt framed oil on canvas depicting floral branches signed lower right by the artist Paul Pierre Prevot (French, 1897-1961) 15x10

Comments: _____



Room: Living room

Figurine



Lladro porcelain Contemplating Girl figurine 8 inches tall

Comments: _____

Urn finial



Painted wood urn finial 8 inches tall

Comments: _____

Figurine



Pair of Staffordshire porcelain Lady and Gent with Sheep figurines c. 1880 8 inches tall

Comments: _____

Figurine



Pair of Staffordshire porcelain sheep figurines 3 and 5 inches tall

Comments: _____

Room: Living room

Animal figurine



Pair of porcelain animal figurines

Comments: _____

Metal crown



Metal crown

Comments: _____

Figurine



Florence porcelain Story Hour figurine 7 inches tall

Comments: _____

Figurine



Florence porcelain Camille figurine 7 inches tall

Comments: _____



Room: Living room

Woven rattan shades
Item Value: \$8,150.00



Set of 4 custom upholstered woven rattan shades

Comments: _____

Custom crown molding



Custom crown molding

Comments: _____

Custom molding



Custom molding

Comments: _____

Custom ceiling molding

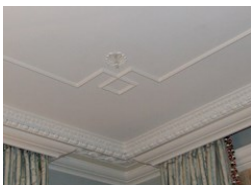

Custom ceiling molding

Comments: _____



Room: Living room

Mantel

Item Value: \$5,650.00



Custom made mantel

Comments: _____

Long case clock

Item Value: \$33,900.00

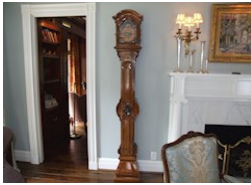

18th century French long case clock with embossed silver and copper face, inscribed 1754 88x14x10

Comments: _____

Shade

Item Value: \$8,150.00



Set of 4 custom upholstered shades

Comments: _____

Biblioteques

Item Value: \$29,050.00



Pair of 19th century French Louis XVI style paint decorated bibliotèques with egg and dart carved cornice over a pair of grille inset doors headed with foliate motif and flanked by fluted panels, the case with a pair of paneled cupboard doors on a plinth base 92x19x42

Comments: _____



Room: Living room

19th century leather bound books

Item Value: \$3,650.00



Set of 104 19th century leather bound books

Comments: _____

Porcelain figurines



Royal Doulton A Gypsy Dance porcelain figurines 7 inches tall

Comments: _____

Netsuke



Ivory Happy Buddha netsuke

Comments: _____

Pierced border plate



Wedgwood porcelain pierced border plate

Comments: _____



Room: Living room

Dancer figurine



Dancer figurine 4 inches tall

Comments: _____

Leaf bowls



Pair of silver leaf bowls, 5 in. wide

Comments: _____

Plate



Pair of Haviland porcelain plates

Comments: _____

Draperies

Item Value: \$14,650.00



Set of 4 custom upholstered draperies

Comments: _____



Room: Living room

Area rug

Item Value: \$39,250.00



French Aubusson area rug creame and beige with light pink and white flowers; central pink bouquet with surrounding floral rings with ribbons, and repeating floral and scrolled border with bouquets in the corners 12x18

Comments: _____

Winged bergere

Item Value: \$9,100.00



19th century French Louis XVI style gilt wood winged bergere custom upholstered on raised on short turned fluted legs 38x28x31

Comments: _____

Sofa

Item Value: \$13,350.00



Custom upholstered sofa 80 inches wide

Comments: _____

Framed and matted coin medallion moulds



Set of 29 Roman framed and matted coin medallion moulds in four frames (custom framed by Fred Reed)

Comments: _____



Room: Living room

Trumeau

Item Value: \$9,100.00



18th century French Louis XV style gilt wood and painted trumeau the upper portion with a floral still life, the lower portion with a mirror plate within a foliate-crested garland-hung guilloche frame 66x45

Comments: _____

Side table

Item Value: \$6,050.00



18th century French Provincial style walnut side table with single drawer on slender cabriole legs ending in hoof feet 27x19x30

Comments: _____

Porcelain urn table lamps

Item Value: \$3,650.00



Pair of porcelain urn table lamps with custom shades 28 inches tall

Comments: _____

Porcelain box



Richard Ginori porcelain box

Comments: _____



Room: Living room

Sauce server



Haviland porcelain sauce server

Comments: _____

Covered sauce server



R.P.M. porcelain covered sauce server

Comments: _____

Throw pillow



Set of 3 custom upholstered throw pillows

Comments: _____

Side table

Item Value: \$6,050.00



Early 19th century French Provincial style walnut side table with single drawer on cabriole legs 28x32x24

Comments: _____



Room: Living room

Brilliant cut glass covered box



19th century crystal Brilliant cut glass covered box 8 inches wide

Comments: _____

Room: Master Bedroom





Room: Master Bedroom

Hardcover book



Set of 4 hardcover books

Comments: _____

Box



Decorated wood box 2x7x7

Comments: _____

Air conditioner



Mitsubishi Mr. Slim air conditioner

Comments: _____

Tissue box

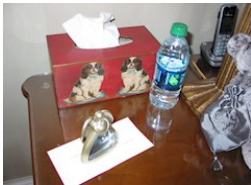

Painted wood tissue box

Comments: _____



Room: Master Bedroom

Cordless phone

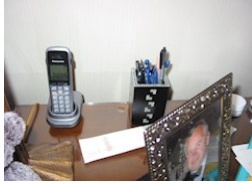

Panasonic cordless phone

Comments: _____

Hard and soft cover books



Set of 25 hard and soft cover books

Comments: _____

Tv wall bracket



Swing-out tv wall bracket

Comments: _____

Make-up mirror

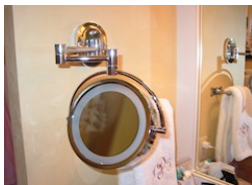

Lighted magnifying make-up mirror

Comments: _____

Room: Master Bedroom

Streaming tv receiver



Apple streaming TV receiver

Comments: _____

Streaming tv receiver



ROKU 3 streaming TV receiver

Comments: _____

Dvd player



Panasonic Blu-Ray dvd player

Comments: _____

Tissue box



Painted wood tissue box

Comments: _____



Room: Master Bedroom

Cordless phone



Panasonic cordless phone

Comments: _____

Tissue box

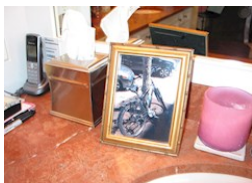

Stainless steel tissue box

Comments: _____

Temperature station



Temperature station

Comments: _____

Weight scale



Omron weight scale

Comments: _____

Room: Master Bedroom

Waste basket



Waste basket

Comments: _____

Magazine rack



Stainless steel magazine rack

Comments: _____

Toilet brush stand



Stainless steel toilet brush stand

Comments: _____

Basket



Wicker basket

Comments: _____



Room: Master Bedroom

Step ladder



Walnut step ladder

Comments: _____

Coat rack

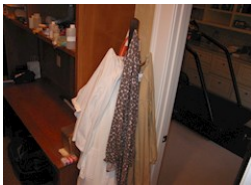

Coat rack

Comments: _____

Oil on panel



Framed oil on panel depicting doorway signed lower left signature illegible 18x21

Comments: _____

Figurine



Ceramic dog figurine 15 inches tall

Comments: _____



Room: Master Bedroom

Secretarial bookcase
Item Value: \$7,300.00

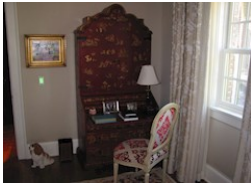

Painted wood secretarial bookcase 88x39x24

Comments: _____

Table lamp

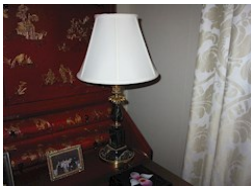

Marble table lamp 24 inches tall

Comments: _____

Wood box



Lacquer wood box 2x6x6

Comments: _____

Side chair

Item Value: \$3,950.00



Custom upholstered side chair

Comments: _____

Room: Master Bedroom

Music box



Wood music box with inlay 3x6x5

Comments: _____

Boxes



Pair of crystal boxes 2 inches tall

Comments: _____

Side table



Mahogany side table with glass top 27x20

Comments: _____

Arm chair



Custom upholstered arm chair with pillow

Comments: _____



Room: Master Bedroom

Waste basket

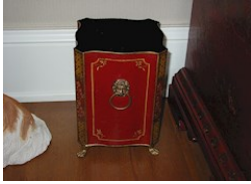

Waste basket

Comments: _____

Oil on panel

Item Value: \$4,850.00



Framed oil on panel entitled Persimmon signed upper left by the artist Quang Ho 12x12

Comments: _____

Sculpture

Item Value: \$2,750.00



Bronze sculpture entitled Lady Reading Open Book Janus Gallery 18 inches tall

Comments: _____

Pedestal stand

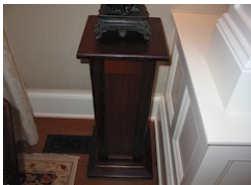

Walnut pedestal stand 32 inches tall

Comments: _____



Room: Master Bedroom

Arm chair

Item Value: \$4,250.00



Lawrence custom upholstered arm chair with pillow

Comments: _____

Table lamp



Carved wood table lamp 36 inches tall

Comments: _____

Sculpture



Pair of bronze sculptures signed and dated on back of the piece by the artist Marilyn Holland 1993 4 inches tall

Comments: _____

Side table



Mahogany side table with granite top 30x34

Comments: _____



Room: Master Bedroom

Sculpture

Item Value: \$24,200.00



Bronze limited edition sculpture entitled Still Dreaming signed and numbered on back of the piece by the artist Thomas Ostberg, b.1949 8/12 15x28

Comments: _____

Oil on canvas

Item Value: \$7,300.00



Framed oil on canvas entitled Laundry Day signed lower left by the artist Kim English b.1957 24x30

Comments: _____

Figurine



Jade figurine on wood base 10 inches tall

Comments: _____

Art



Intricately hand-carved wood art piece 8.5 inches tall

Comments: _____



Room: Master Bedroom

Plate



Porcelain plate 9 inches tall

Comments: _____

Sculpture

Item Value: \$4,550.00



Bronze sculpture entitled Lazy Days signed on back of the piece by the artist Jim Budish on marble base 13 inches tall

Comments: _____

Figurine

Item Value: \$6,500.00



Harold stone nautilus figurine 16 inches tall

Comments: _____

Oil on canvas

Item Value: \$21,800.00



Framed oil on canvas entitled Mistral by the artist David FeBland (British) 52x56

Comments: _____



Room: Master Bedroom

Table lamp

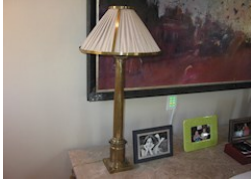

Pair of brass table lamps 31 inches tall

Comments: _____

Sofa table

Item Value: \$3,650.00



Marble top sofa table 36x64x21

Comments: _____

Sofa

Item Value: \$6,050.00



Custom upholstered sofa with 8 pillows 7 ft

Comments: _____

Vase



Ceramic vase 4x7

Comments: _____



Room: Master Bedroom

Tray



Hammered copper tray 28.5x14

Comments: _____

Coffee table

Item Value: \$5,100.00



Leather upholstered coffee table 21x60x30

Comments: _____

Area rug

Item Value: \$26,050.00



Oriental Juliette Collection wool area rug 10x13

Comments: _____

Astronomical sphere



Wood astronomical sphere 21 inches tall

Comments: _____



Room: Master Bedroom

Oil on canvas

Item Value: \$5,450.00



Framed oil on canvas entitled Dusk in the Park signed lower right by the artist Emma Haworth 20x25

Comments: _____

Table lamp

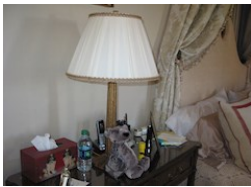

Pair of ceramic table lamps 31 inches tall

Comments: _____

Bedside table

Item Value: \$4,850.00

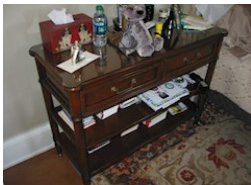

Mahogany bedside table 33x42x18

Comments: _____

Television



Sharp Aquos television 37 inches

Comments: _____



Room: Master Bedroom

King size bed

Item Value: \$7,900.00



Dux custom upholstered motorized adjustable king size bed with custom upholstered headboard

Comments: _____

Bench



Custom upholstered bench 20x69x21

Comments: _____

Oil on canvas

Item Value: \$5,450.00



Framed oil on canvas entitled Daffodils signed lower right by the artist Emma Haworth 27x28

Comments: _____

Bedside table

Item Value: \$3,650.00

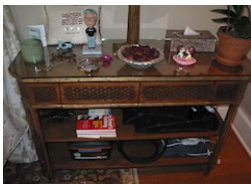

Walnut bedside table with glass top 33x49x18

Comments: _____



Room: Master Bedroom

Bowl



Pewter bowl 3x9

Comments: _____

Oil on canvas

Item Value: \$9,100.00



Unframed oil on canvas entitled Noodle Queens by the artist David FeBland 24x36

Comments: _____

Chandelier

Item Value: \$12,250.00



6 light 6 arm chandelier 42x40

Comments: _____

Custom drapes

Item Value: \$4,250.00



Set of 8 custom drapes with valances and shears

Comments: _____



Room: Master Bedroom

Custom shades



Pair of custom shades

Comments: _____

Watercolor

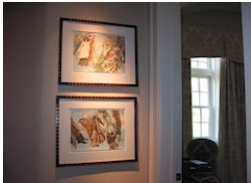

Pair of Framed and matted watercolor depicting clothes on clothesline signed lower right by the artist Bannon Fu entitled Clothes in the Wind and Clothing Shapes 12x16

Comments: _____

Oil on canvas

Item Value: \$5,450.00



Framed oil on canvas entitled Bibliophile signed lower right by the artist Deborah Bays 24x30

Comments: _____

Sculpture



Bronze sculpture entitled Power of Harmony by the artist Belgin Yucelen 7x14

Comments: _____



Room: Master Bedroom

Chest

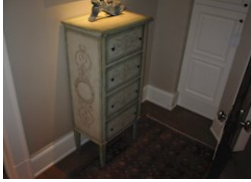

Painted wood chest 51x22x15

Comments: _____

Area rug

Item Value: \$3,650.00



Wool area rug 8x3

Comments: _____

Bench



Custom upholstered bench 32x36

Comments: _____

Watercolor



Framed watercolor entitled Map of Paris 1630 by the artist Melchior Tavernier 28x36

Comments: _____



Room: Master Bedroom

Wall sconce



Set of 4 stainless wall sconces 19 inches tall

Comments: _____

Oil on panel

Item Value: \$4,250.00



Framed oil on panel entitled Bright Floral Still Life signed lower left by the artist Florence Pomeroy (1890-1981) 22x27

Comments: _____

Oil on panel

Item Value: \$4,850.00



Framed oil on panel entitled Pansies signed lower right by the artist Quang Ho, b.1963 11x14

Comments: _____

Custom shades

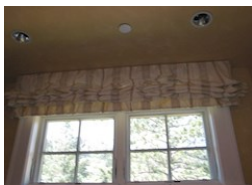

Pair of custom shades with valances

Comments: _____

Room: Master Bedroom

Area rug



Area rug 7x3

Comments: _____

Wall mirror



Beveled wall mirror 38x21

Comments: _____

Wall sconce



Pair of brushed nickle wall sconces 10 inches tall

Comments: _____

Watercolor



Framed and double matted watercolor depicting leaves signed lower right signature illegible 11x15

Comments: _____



Room: Master Bedroom

Oil on canvas

Item Value: \$2,700.00



Framed oil on canvas entitled Bows signed lower right by the artist Deborah Bays 17x17

Comments: _____

Wall mirror



Wall mirror 42x21

Comments: _____

Wall sconce



Pair of brushed nickle wall sconces 10 inches tall

Comments: _____

Oil on canvas

Item Value: \$4,550.00



Framed and matted oil on canvas entitled Russian Tea Room by the artist Robert Philipp 6x11

Comments: _____



Room: Master Bedroom

Ceiling lights



Set of 5 ceiling lights

Comments: _____

Oil on canvas



Framed oil on canvas signed lower right by the artist Louis XXX 56x28

Comments: _____



APPRAISER CREDENTIALS

Ray Nugent Sr.

Ray Nugent Sr., ASA

Appraiser, Conservator, and Archivist since 1973. Graduated The Citadel in 1955 with a B.A. in Business Administration.

Senior Accredited Member, Personal Property Discipline, Generalist - Residential Contents, areas of specialty: Rare Books & Manuscripts, Antique Maps. American Society of Appraisers.

The group works closely with more than 50 insurance agencies on an annual basis in the United States including, but not limited to, Chubb, Marsh, AIG, State Farm, Fireman's Fund, The Hartford Insurance Companies, St. Paul, Cincinnati, Prudential, and many others to provide up-to-date replacement values based on their knowledge of the marketplace where properties are most commonly traded. The group also offers fair market values for estate tax and charitable donation purposes for the IRS and for private resale and liquidation purposes. They reach their value conclusions by utilizing the highest and best use of relevant markets for comparables, utilizing AVI's continually expanding library and research databases.



GLOSSARY

ACANTHUS: A semi-stylized motif that occurs throughout the history of art, notable in the capitals of the Corinthian order of Greek architecture.

CARTOUCHE: A painted, engraved, or sculptured ornament of irregular or fantastical form, enclosing a plain central space, usually oval or lozenge-shaped, used as a field for inscriptions.

CLOISONNE: A kind of surface decoration in porcelain enamel on metal and rarely, on pottery, in which each color area is surrounded by a thin line of metal that is flushed with the enamel surface.

CONDITION: Unless stated otherwise, the property described in this report is considered to be “normal condition” and will contain no specific reference thereto. Specific reference will be made to superior conditions adding materially to the value, or to defects or damage adversely distracting from the value, as compared to similar works or objects in “normal condition”.

DATED: Made around the date found on the subject.

FINIAL: In architecture, furniture, metalwork, and ceramics, an ornament that serves as the crowning detail, as the apex of a roof or gable or on the lid of a tankard or covered bowl that serves chiefly as decoration.

FLATWARE: Utensils or receptacles that are relatively flat, almost exclusively to pieces of metal, especially silver.

FLUTED: Closely spaced parallel or nearly parallel grooves, used to embellish moldings and other surfaces, commonly used in architecture and furniture for the decoration of columns and legs.

GILT: The art of adhering thin gold metal leaf to a surface to approximate the effect of solid or inlaid metal.

INLAY: To create a design or picture on a surface by inserting thin pieces of a material such as wood, metal, tile, stone shell, or ivory precisely in a series of shallow depressions or on a depressed ground, typically through techniques such as marquetry, mosaic, parquetry, damascene, intarsia, and pietra dura.

LIMITED EDITION: A set number of replicas of a work of art, of which the plate, mold, or die is destroyed or mutilated after the desired number of copies has been made.

MAJOLICA: An earthenware or faience of brownish-red body, decorated with heavily embossed, richly colored, glossy, opaque glazes.



ORMOLU: Gilded bronze or brass used as pure or functional decoration; literal French translation “ground gold”.

PASTEL: A colored crayon that consists of pigment mixed with just enough of an aqueous binder such as gum tragacanth to hold it together and a work of art produced with such crayons; the technique itself.

PERIOD: The use of the term “period” implies that the article is contemporaneous to the design period or reign attributed to it. If the item was not made at that period, it will bear the word “style” as part of the description (see “style”).

PRINT: Any one of multiple impressions made on paper from the same plate, block, stone, screen, transfer paper, or film negative; lithographs, etchings, engravings, woodcuts, etc.

RENAISSANCE: A comparatively brief but tremendously important period in Western European history and culture that followed the medieval era and produced the beginnings of modern thought.

ROCOCO: A style of art and interior decoration in the 18th century, especially in France during the reign of Louis XV.

SCULPTURE: The creation of three-dimensional forms by carving, molding, or assembly in various mediums.

STYLE: The use of the term “style” implies that the article is an intentional copy of an earlier design, although it may still be considered antique by virtue of age. The terms “style” and “period” are mutually exclusive.



BIBLIOGRAPHY

Retail Establishments

1st Dibs
www.1stdibs.com

Hammond, Dorothy. American Antiques and Objects Made for the American Market.
 England: Antique Collector's Club, Ltd

Antique Clocks Identification and Price Guide
www.antiqueclockspriceguide.com

Antique Trader Furniture Price Guide
 Edited by Mark Moran
 Published by Krause Publications

Husfloen, Kyle. Antiques & Collectibles Price Guide. Iola, WI: KP Books

Mayer, Ralph. Art Terms & Techniques. 2nd Edition. New York; Harpers Collins Co.

Artifact
 Find art, antique, and auction archive database
www.artifact.com

Benezit Dictionary of Artists
 2006 Editions Grund, Paris
 Volumes 1-14

Christie's Los Angeles
 360 North Camden Drive
 Los Angeles, CA 90210
 Tel: (310) 385-2600
www.christies.com

Christie's King Street
 8 King Street, Saint James's
 London SW1Y 6QT
 Tel: +44(0) 20 7839 9060
www.christies.com



Christie's New York
20 Rockefeller Plaza
New York, NY 10020
212-636-2000
www.christies.com

Davenport, R.J. Davenport's Art Reference & Price Guide. Phoenix: Gordon's Art Reference, Inc.

Doyle New York
175 E. 87th Street
New York, NY 10128
212-427-2730
www.DoyleNewYork.com

DuMouchelle Art Galleries Company
409 E. Jefferson Avenue
Detroit, MI 48226
313-963-6255
www.dumouchelles.com

Ebay
www.ebay.com

Butler, Joseph T. Field Guide to American Antique Furniture – A Visual System for Identifying the Style of Virtually Any Piece of American Antique Furniture. New York: Henry Holt and Company

Find Art Info
www.findartinfo.com

Dubrow, Eileen and Richard. Furniture Made in America 1875-1905. Atlgem, PA: Schiffer Publishing Ltd

Go Antiques: Antiques, Art, Collectibles and More
www.goantiques.com



Heritage Auction Galleries
 3500 Maple Avenue
 17th Floor
 Dallas, TX 75219
 Tel: (800) 872-6467
www.HA.com

John Moran Auctioneers
 735 West Woodbury Road
 Altadena, CA 91001

Joma Shop: Luxury Retail
www.jomashop.com

Miller's Late Georgian to Edwardian Furniture Buyer's Guide
 Consultant Judith Miller
 Consultant Editor Leslie Gullham

Miller's Silver & Sheffield Plate Marks
 Including a Guide to Makers & Styles
 By John Bly
 Editors Janet Gleeson, Alison Macfarlane, Katie Martin-Doyle
 Reed Consumer Books Limited

Miller's Understanding Antiques
 New Edition
 General Editors Judith and Martin Miller
 Editor Frances Gertler
 Executive Editor Alison Starling
 Reed International Books Limited

Neiman Marcus: Luxury Retail Department Store
www.neimanmarcus.com

Online Encyclopedia of Silver Hallmarks, Marks, & Maker's Marks
www.925-1000.com

Walker, Gordon Redford. Oriental Rugs – An Introduction. London: Prion Books Limited

Ruby Lane: Antiques, Vintage Collectibles, Fine Art, and Jewelry
www.rubylane.com



Rinker, Harry L. Silverware of the 20th Century: The Top 250 Patterns. New York: The Ballantine Publishing Group

Sotheby's London
34-35 New Bond Street
London W1A 2AA
+44(0) 20 7293 5000
www.sothebys.com

Sotheby's New York
1334 York Avenue
New York, NY 10021
212-606-7000
www.sothebys.com

Swann Auction Galleries
104 E. 25th Street
New York, NY 10010
212-254-4710
www.swanngalleries.com

American Society of Appraisers. The Appraisal of Personal Property: Principles, Theories, and Practice Methods for the Professional Appraiser. Edited by Patricia C. Soucy, FASA and Janella N. Smyth, ASA. Washington, D.C.: American Society of Appraisers

The Encyclopedia of Furniture
Third Edition - Completely Revised
By Joseph Aronson
Clarkson Potter/ Publishers

Trocadero: Choice antiques and art from thousands of discerning American, European and Asian art and antique dealers
www.trocadero.com

The Appraisal Foundation. Uniform Standards of Professional Appraisal Practice. 2016-2017 Edition. Washington, DC: The Appraisal Foundation
